

DBVW
ARCHITECTS
T 401.831.1240 111 CHESTNUT STREET
www.dbvw.com PROVIDENCE, RI 02903

FOR REFERENCE
ONLY NOT FOR
CONSTRUCTION

3 JEROME SMITH
ROAD
PROVINCETOWN,
MA

3 JEROME SMITH ROAD,
PROVINCETOWN, MA 02657

THE COMMUNITY
BUILDERS INC.

NO	DATE	DESCRIPTION

© COPYRIGHT 2022
DBVW ARCHITECTS, INC.
UNAUTHORIZED USE IS PROHIBITED

DATE: 11/14/2022

DRAWN BY: Author

JOB NO: 2141

SCALE: 1/16" = 1'-0"

ARCHITECTURAL
SITE PLAN

A100

ISSUED FOR PRICING

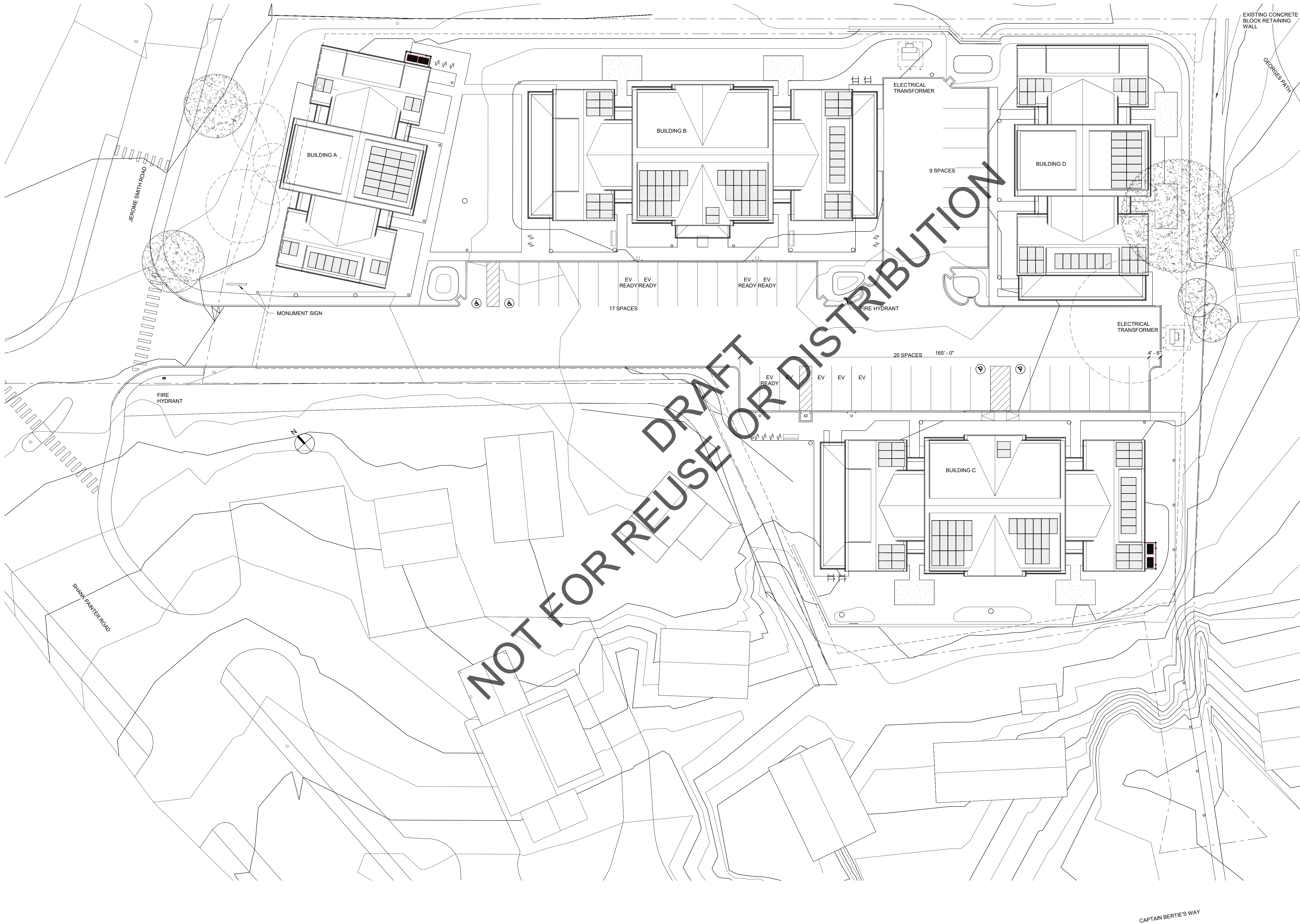

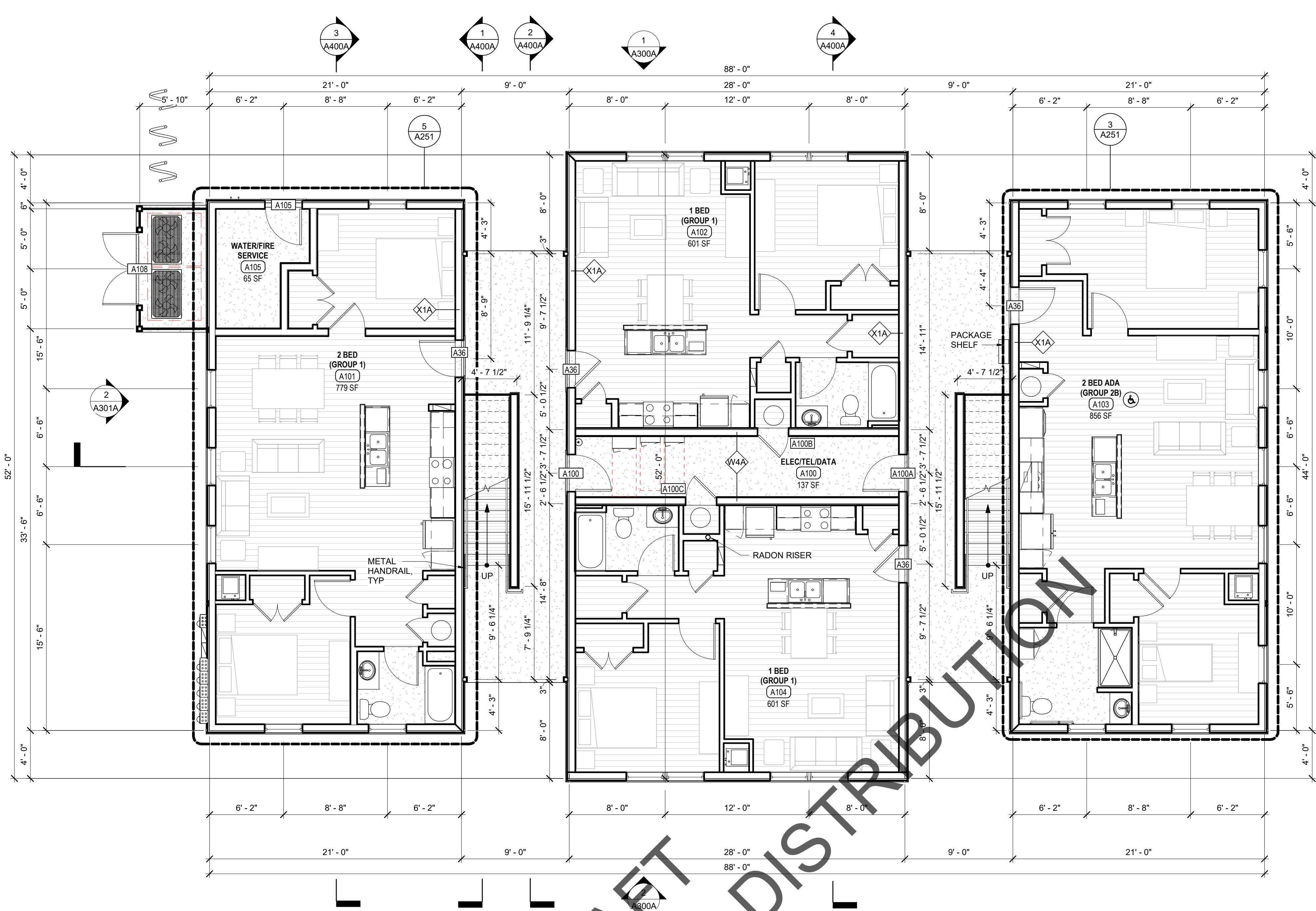

2 BUILDING A - FIRST FLOOR PLAN
3/16" = 1'-0"

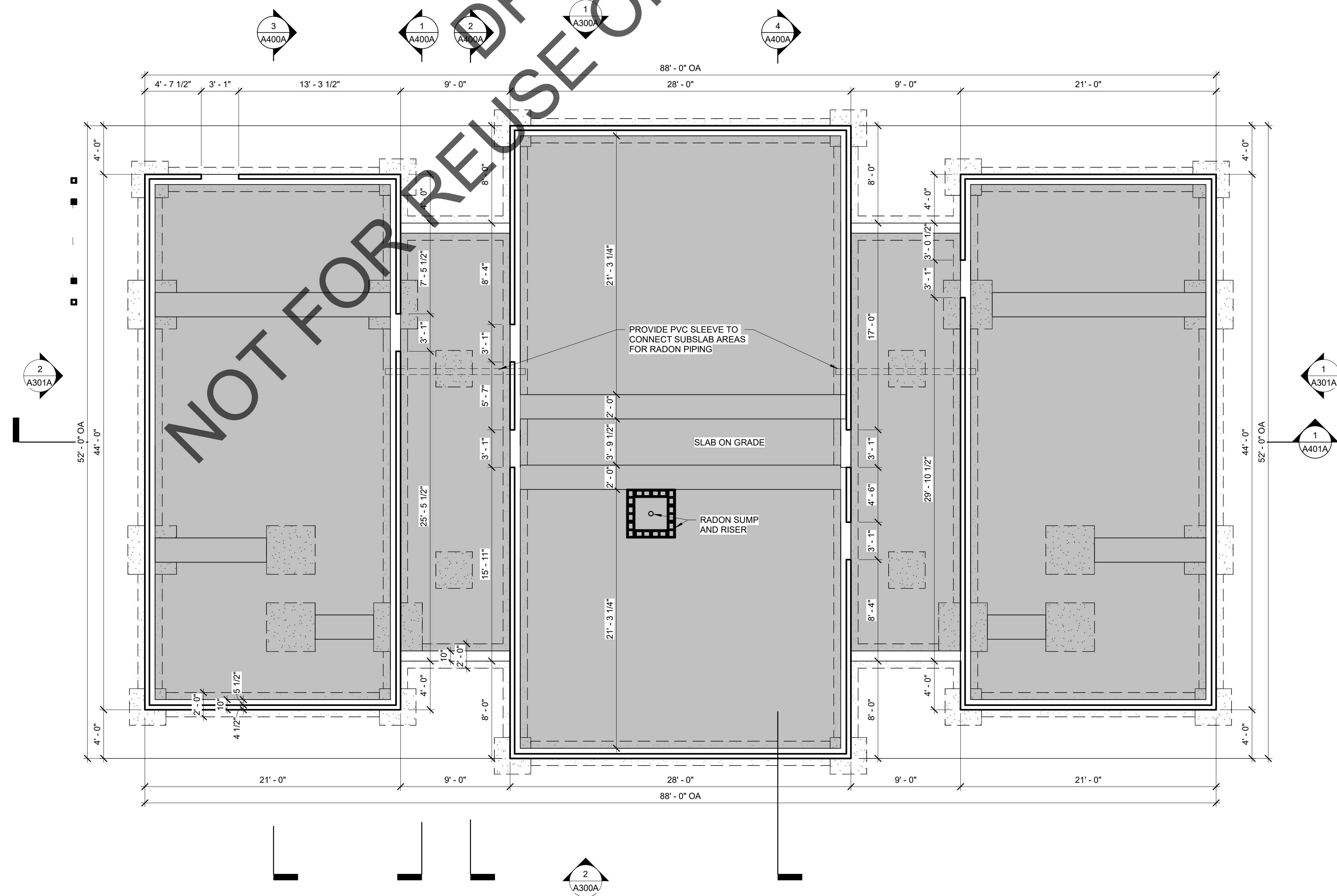

1 BUILDING A - FOUNDATION PLAN
3/16" = 1'-0"

FLOOR PLAN NOTES

- FIRESTOP AND SEAL ALL PENETRATIONS IN FIRE-RATED WALL & FLOOR ASSEMBLIES. REFER TO CODE PLANS FOR RATING REQUIREMENTS & ADDITIONAL INFORMATION.
- SEE SHEET A010 CODE PLAN FOR SUPPORTING STRUCTURE REQUIRING 1-HR FIREPROOFING.
- NEW EXTERIOR WALL HYDRANTS AND ASSOCIATED PIPING SHALL BE FULLY CONCEALED WITHIN INTERIOR WALLS.

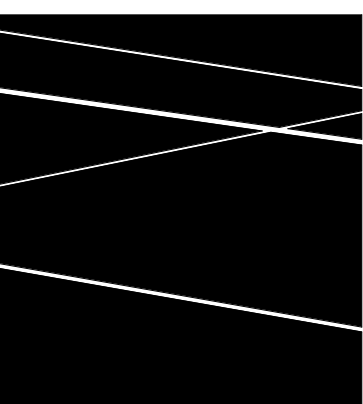

DBVW
ARCHITECTS
1 401 831 1240 111 CHESTNUT STREET
www.dbvw.com PROVIDENCE, RI 02903

FOR REFERENCE
ONLY NOT FOR
CONSTRUCTION

3 JEROME SMITH
ROAD
PROVINCETOWN,
MA

3 JEROME SMITH ROAD,
PROVINCETOWN, MA 02657

THE COMMUNITY
BUILDERS INC.

NO	DATE	DESCRIPTION

© COPYRIGHT 2022
DBVW ARCHITECTS, INC.
UNAUTHORIZED USE IS PROHIBITED

DATE: 11/14/2022

DRAWN BY: Author

JOB NO: 2141

SCALE: As indicated

BUILDING TYPE A -
FOUNDATION & FIRST
FLOOR PLANS

A200A

ISSUED FOR PRICING

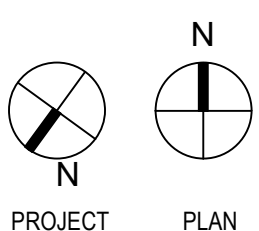

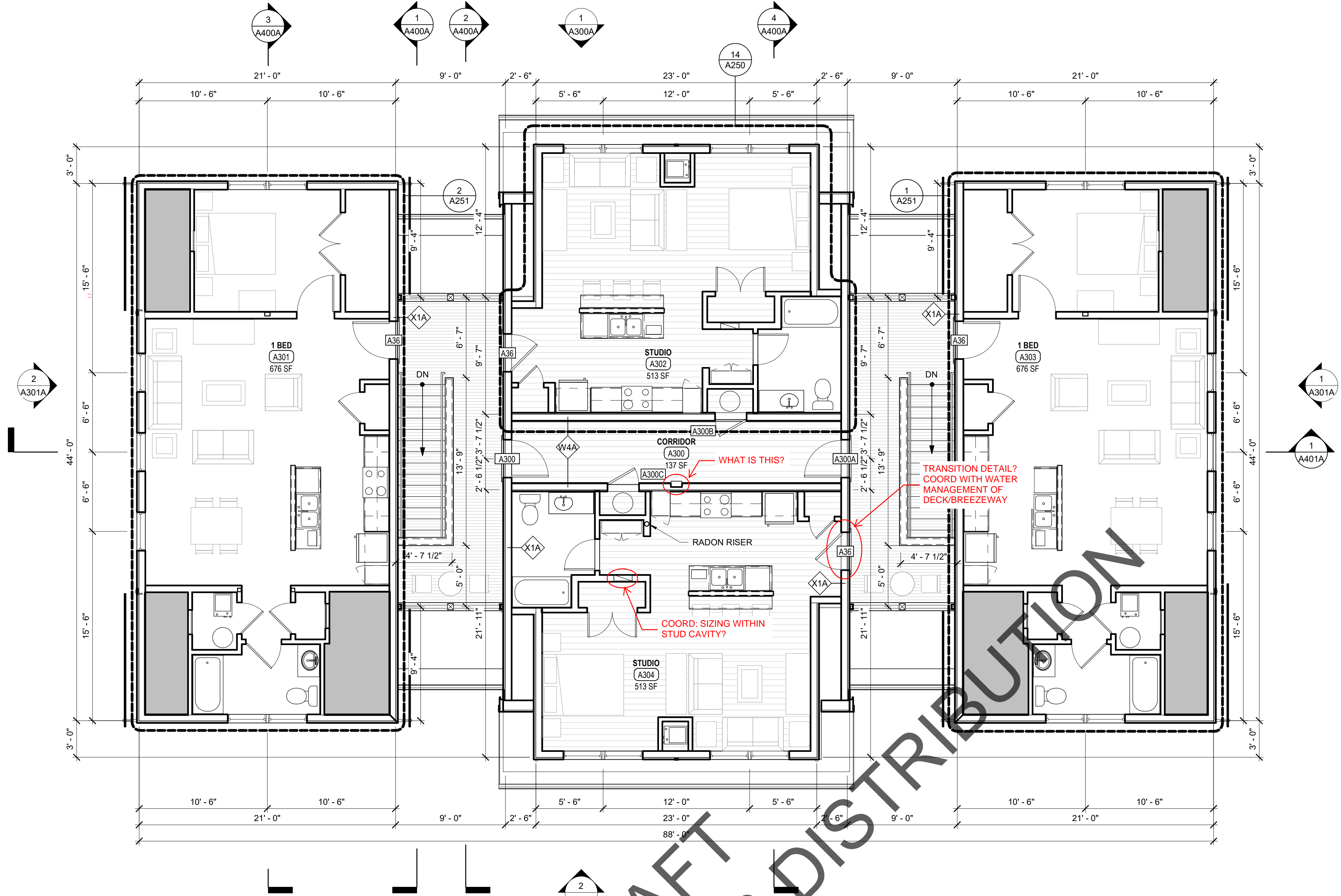

1 BUILDING A - THIRD FLOOR PLAN
3/16" = 1'-0"

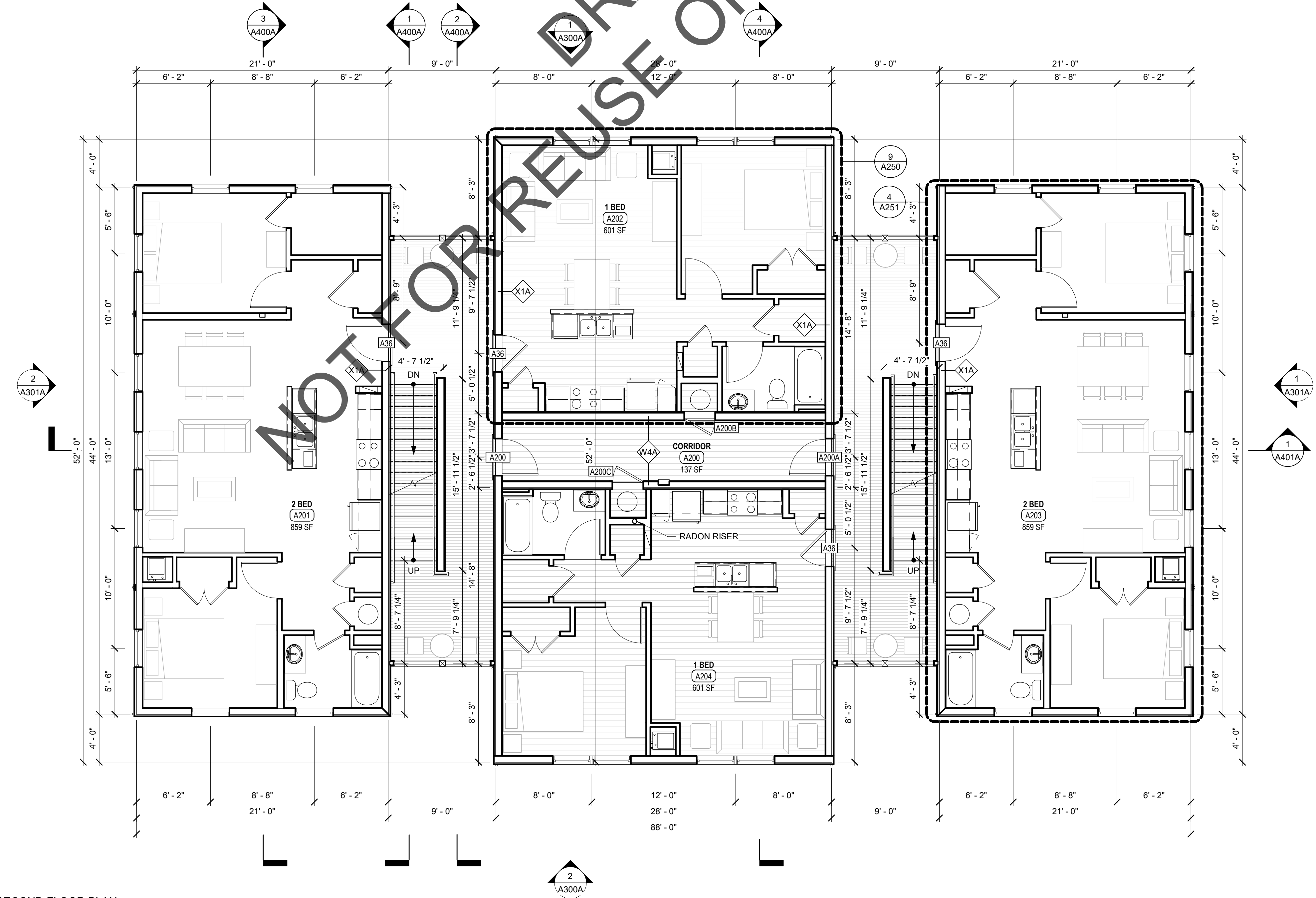

2 BUILDING A - SECOND FLOOR PLAN
3/16" = 1'-0"

- FLOOR PLAN NOTES**
1. FIRESTOP AND SEAL ALL PENETRATIONS IN FIRE-RATED WALL & FLOOR ASSEMBLIES. REFER TO CODE PLANS FOR RATING REQUIREMENTS & ADDITIONAL INFORMATION.
 2. SEE SHEET A010 CODE PLAN FOR SUPPORTING STRUCTURE REQUIRING 1-HR FIREPROOFING.
 3. NEW EXTERIOR WALL HYDRANTS AND ASSOCIATED PIPING SHALL BE FULLY CONCEALED WITHIN INTERIOR WALLS.

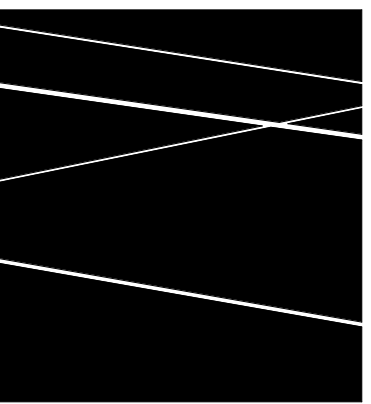

DBVW
ARCHITECTS
1 401 831 1240 111 CHESTNUT STREET
www.dbvw.com PROVIDENCE, RI 02903

FOR REFERENCE
ONLY NOT FOR
CONSTRUCTION

3 JEROME SMITH
ROAD
PROVINCETOWN,
MA

3 JEROME SMITH ROAD,
PROVINCETOWN, MA 02657

THE COMMUNITY
BUILDERS INC.

NO	DATE	DESCRIPTION

© COPYRIGHT 2022
DBVW ARCHITECTS, INC.
UNAUTHORIZED USE IS PROHIBITED

DATE: 11/14/2022

DRAWN BY: Author

JOB NO: 2141

SCALE: As indicated

BUILDING TYPE A -
SECOND & THIRD
FLOOR PLANS

A201A

ISSUED FOR PRICING

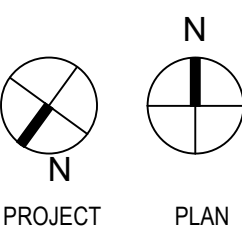

ROOF PLAN NOTES

1.

FIELD VERIFY QUANTITY AND LOCATION OF PLUMBING VENTS, ROOF CONDUITS, HVAC REF. LINES AND CABLES. FLASH IN ACCORDANCE W/ MANUFACTURER DETAILS AND SPECS.

2.

SIZE AND LOCATIONS OF EXHAUST FANS, MECH UNITS, VENT STACKS AND OTHER ROOF PENETRATIONS OF ROOF MTD ITEMS ARE DIAGRAMMATIC. COORD. W/ M/E/P DWG REQUIREMENTS

3.

CONTRACTOR SHALL VERIFY IN FIELD AND CONFIRM EXIST. ROOF DECK SLOPES INDICATED ON THE DWGS ARE ACCURATE. NOTIFY ARCHITECT OF ANY DISCREPANCIES PRIOR TO ROOF WORK.

4.

ALL WOOD BLOCKING IN ROOF ASSEMBLIES SHALL HAVE JOINTS STAGGERED A MIN. OF 24"

5.

NO NEW EQUIP. REQUIRING SERVICING SHALL BE LOCATED WITHIN 10'-0" OF ROOF EDGE.

6.

SEE SHEET A500 FOR TYPICAL ROOF DETAILS

DBVW
ARCHITECTS

T 401.831.1240 111 CHESTNUT STREET
www.dbvw.com PROVIDENCE, RI 02903

FOR REFERENCE
ONLY NOT FOR
CONSTRUCTION

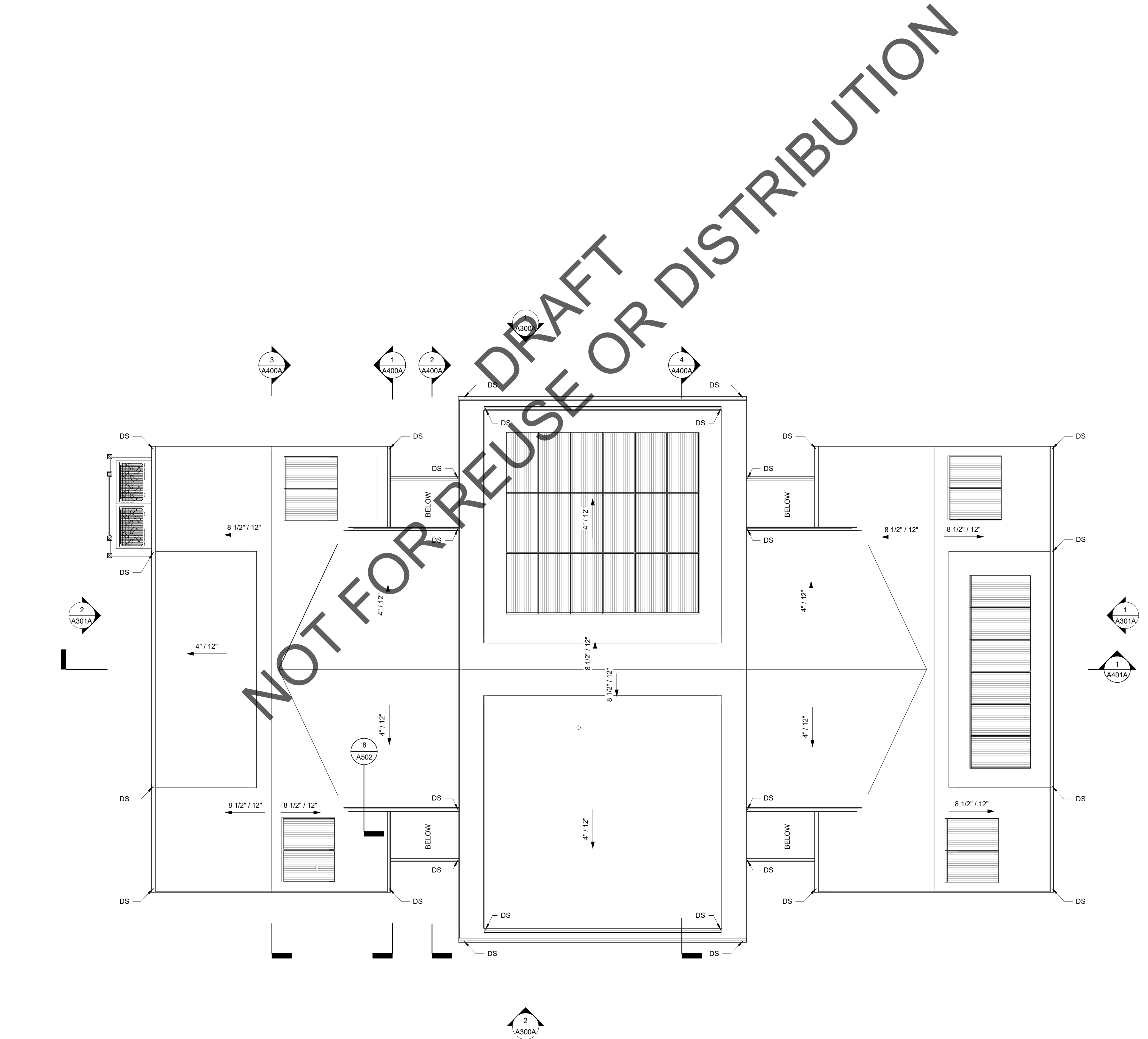

1 BUILDING A - ROOF PLAN
3/16" = 1'-0"

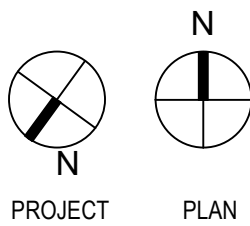

3 JEROME SMITH
ROAD
PROVINCETOWN,
MA

3 JEROME SMITH ROAD,
PROVINCETOWN, MA 02657

THE COMMUNITY
BUILDERS INC.

NO	DATE	DESCRIPTION

© COPYRIGHT 2022
DBVW ARCHITECTS, INC.
UNAUTHORIZED USE IS PROHIBITED

DATE: 11/14/2022

DRAWN BY: Author

JOB NO: 2141

SCALE: As indicated

BUILDING TYPE A -
ROOF PLAN

A202A

ISSUED FOR PRICING

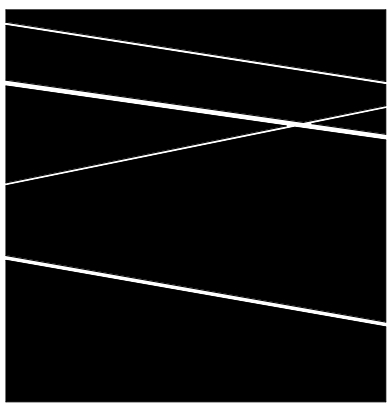

DBVW
ARCHITECTS
1 401 831 1240 111 CHESTNUT STREET
www.dbvw.com PROVIDENCE, RI 02903

FOR REFERENCE
ONLY NOT FOR
CONSTRUCTION

3 JEROME SMITH
ROAD
PROVINCETOWN,
MA

3 JEROME SMITH ROAD,
PROVINCETOWN, MA 02657

THE COMMUNITY
BUILDERS INC.

NO	DATE	DESCRIPTION

© COPYRIGHT 2022
DBVW ARCHITECTS, INC.
UNAUTHORIZED USE IS PROHIBITED

DATE: 11/14/2022
DRAWN BY: Author
JOB NO: 2141
SCALE: 3/16" = 1'-0"

BUILDING TYPE B -
BASEMENT &
FOUNDATION PLAN

A200B

ISSUED FOR PRICING

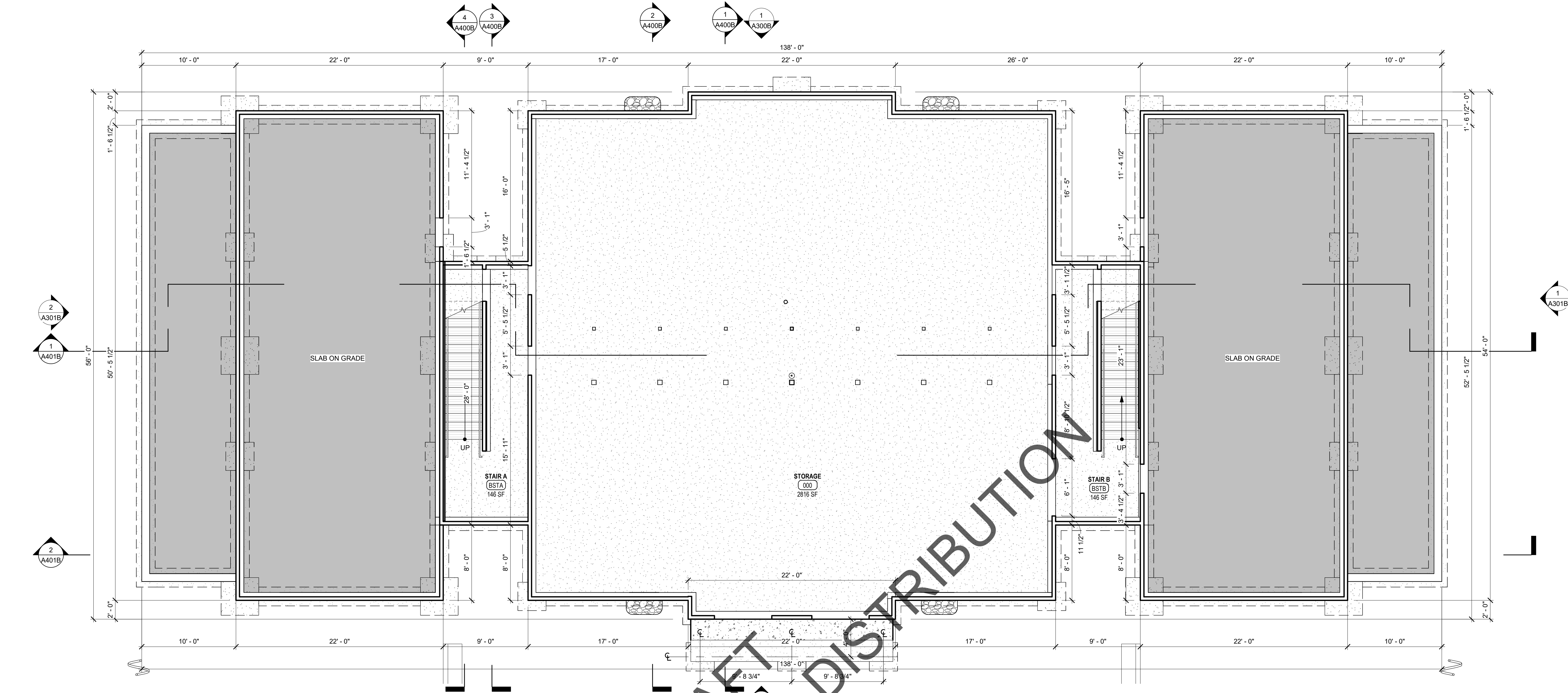

3 BUILDING B - FOUNDATION PLAN
3/16" = 1'-0"

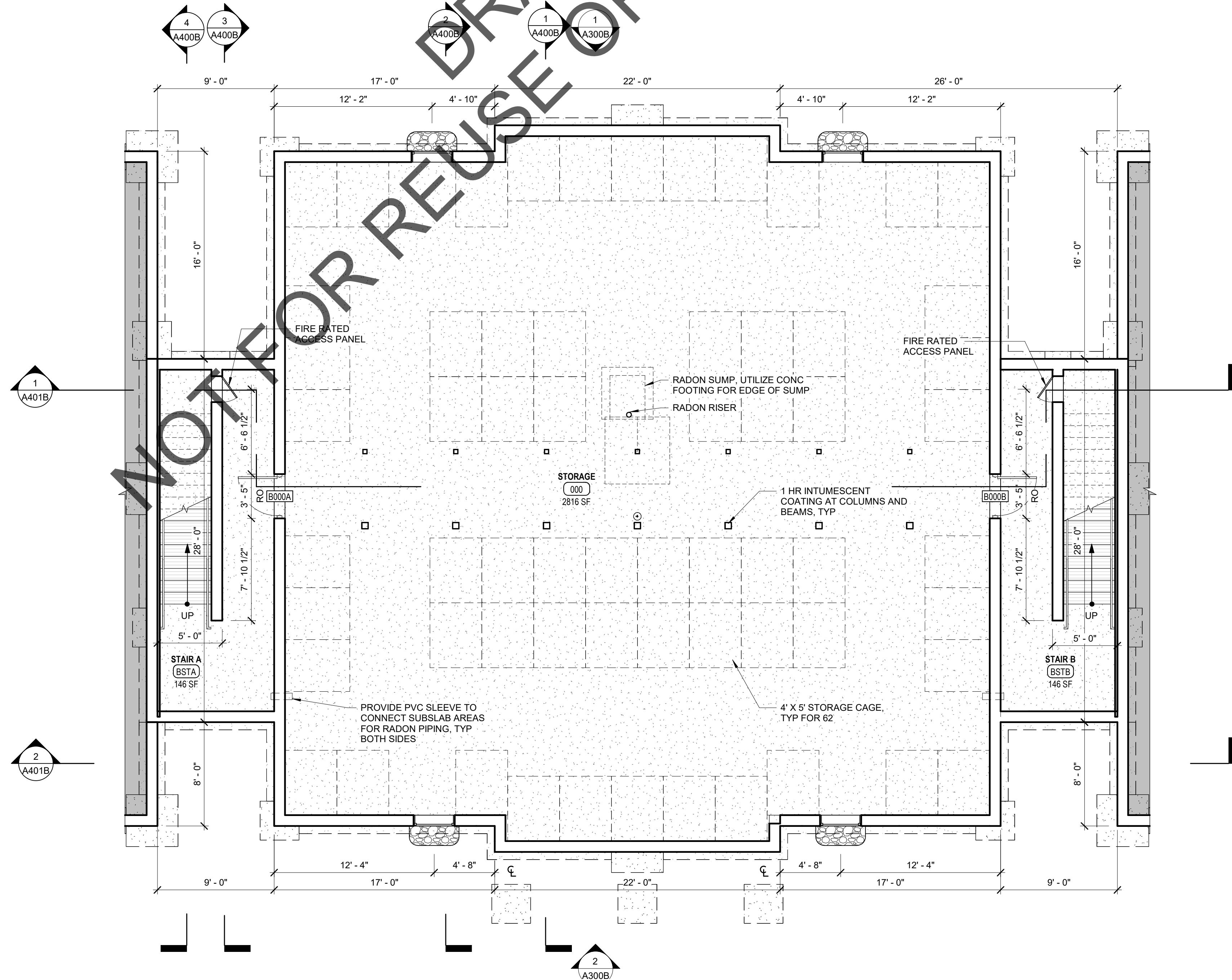

1 BUILDING B - BASEMENT FLOOR PLAN
3/16" = 1'-0"

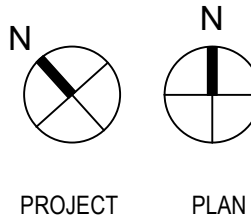

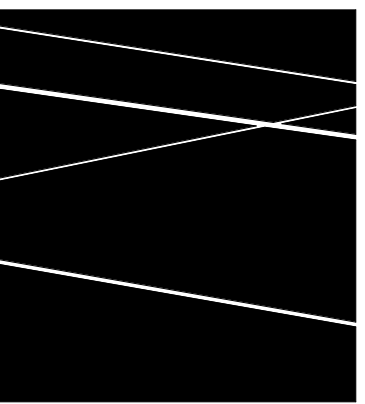

DBVW
ARCHITECTS
1 401 831 1240 111 CHESTNUT STREET
www.dbvw.com PROVIDENCE, RI 02903

FOR REFERENCE
ONLY NOT FOR
CONSTRUCTION

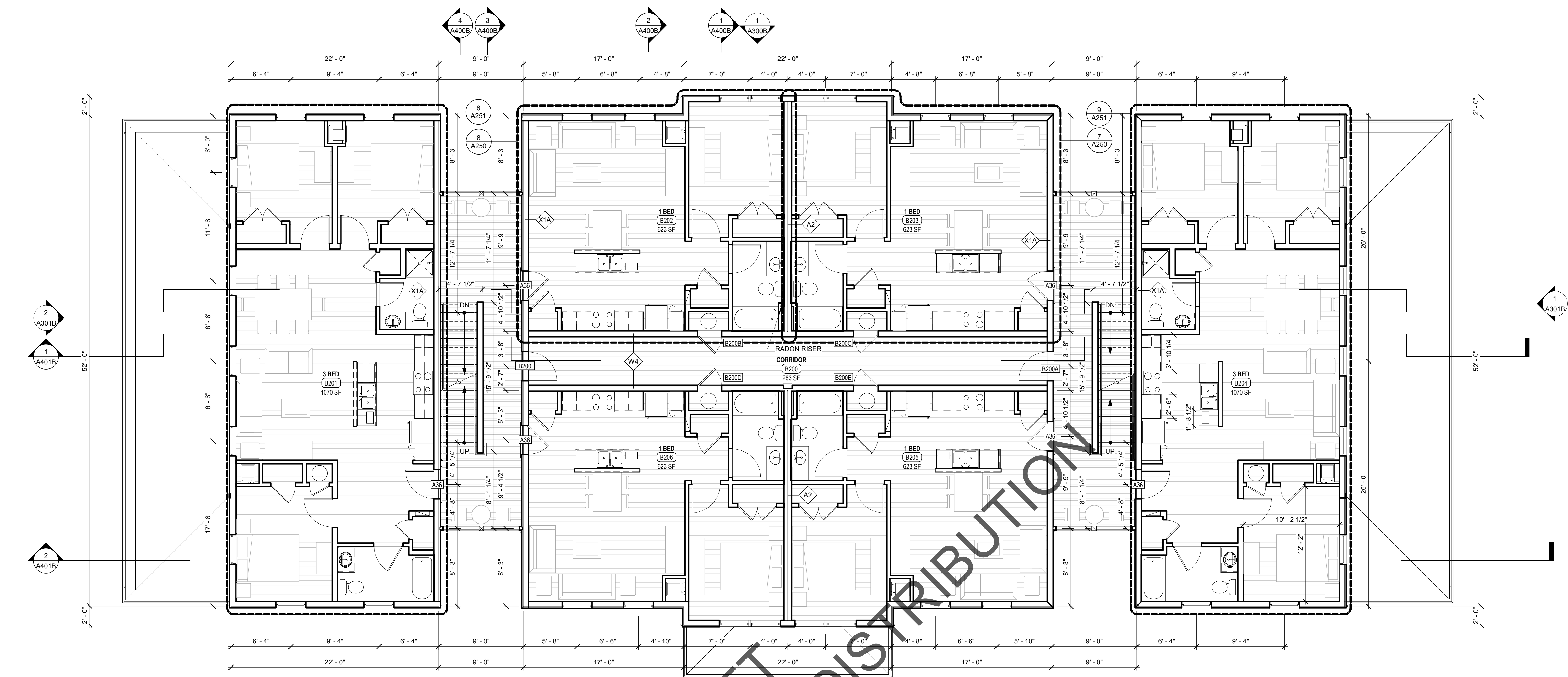

2 BUILDING B - SECOND FLOOR PLAN
3/16" = 1'-0"

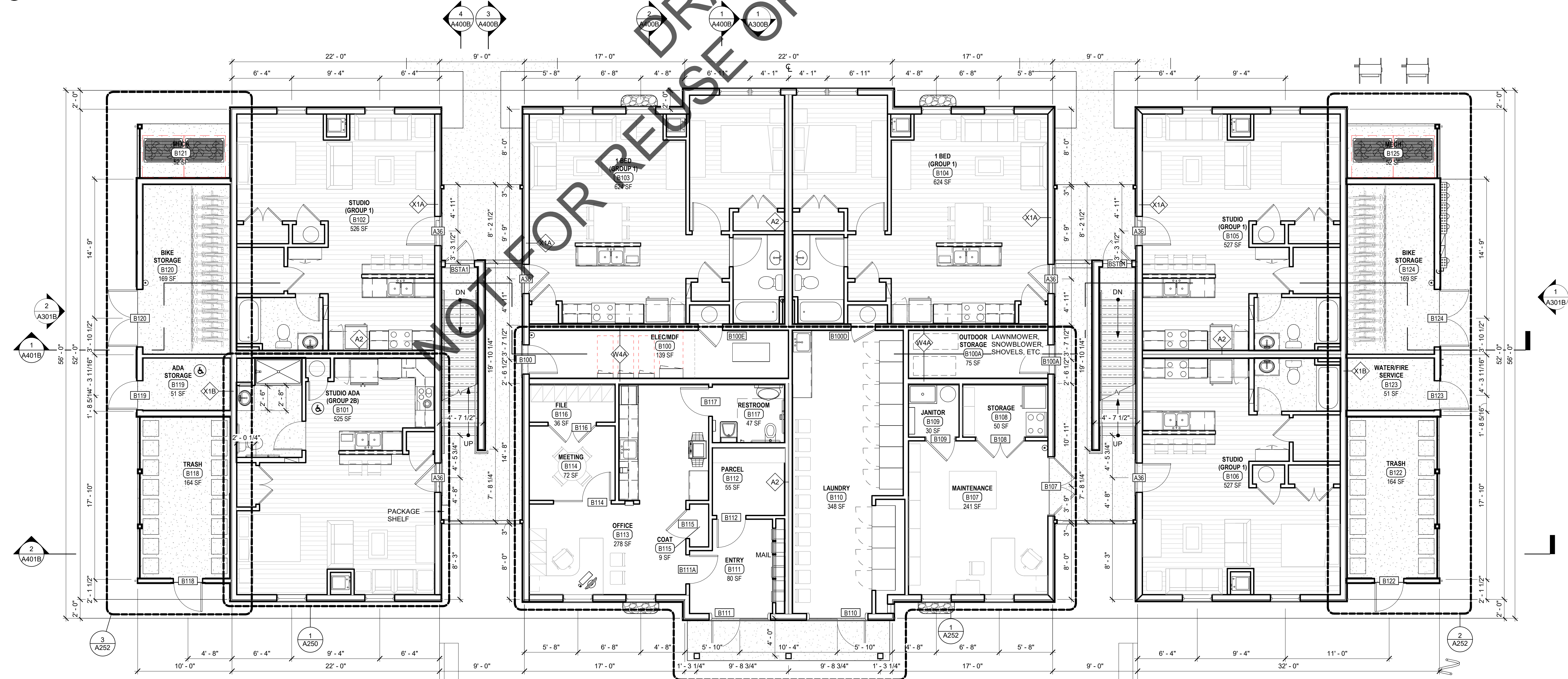

1 BUILDING B - FIRST FLOOR PLAN
3/16" = 1'-0"

3 JEROME SMITH
ROAD
PROVINCETOWN,
MA

3 JEROME SMITH ROAD,
PROVINCETOWN, MA 02657

THE COMMUNITY
BUILDERS INC.

NO	DATE	DESCRIPTION

© COPYRIGHT 2022
DBVW ARCHITECTS, INC.
UNAUTHORIZED USE IS PROHIBITED

DATE: 11/14/2022

DRAWN BY: Author

JOB NO: 2141

SCALE: 3/16" = 1'-0"

BUILDING TYPE B -
FIRST & SECOND
FLOOR PLANS

A201B

ISSUED FOR PRICING



FOR REFERENCE
ONLY NOT FOR
CONSTRUCTION

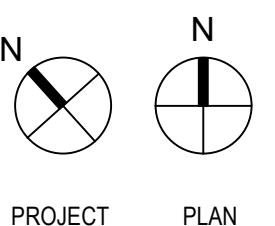
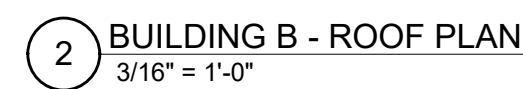

3 JEROME SMITH
ROAD
PROVINCETOWN,
MA

3 JEROME SMITH ROAD,
PROVINCETOWN, MA 02657

THE COMMUNITY
BUILDERS INC.

[illegible]

COPYRIGHT 2022
BIVW ARCHITECTS, INC.
UNAUTHORIZED USE IS PROHIBITED

DATE: 11/14/2022

RAWN BY: Author

DB NO: 2141

SCALE: 3/16" = 1'-0"

BUILDING TYPE B -
THIRD FLOOR &
ROOF PLAN

A202B

SUED FOR PRICING

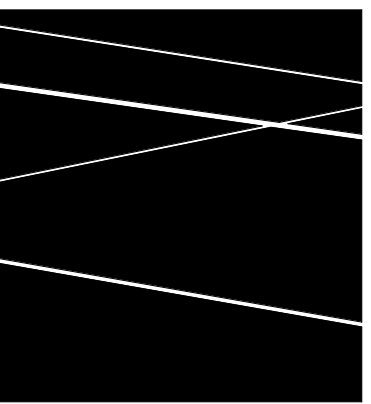

DBVW
ARCHITECTS

T 401.831.1240 111 CHESTNUT STREET
WWW.DBVW.COM PROVIDENCE, RI 02903

FOR REFERENCE
ONLY NOT FOR
CONSTRUCTION

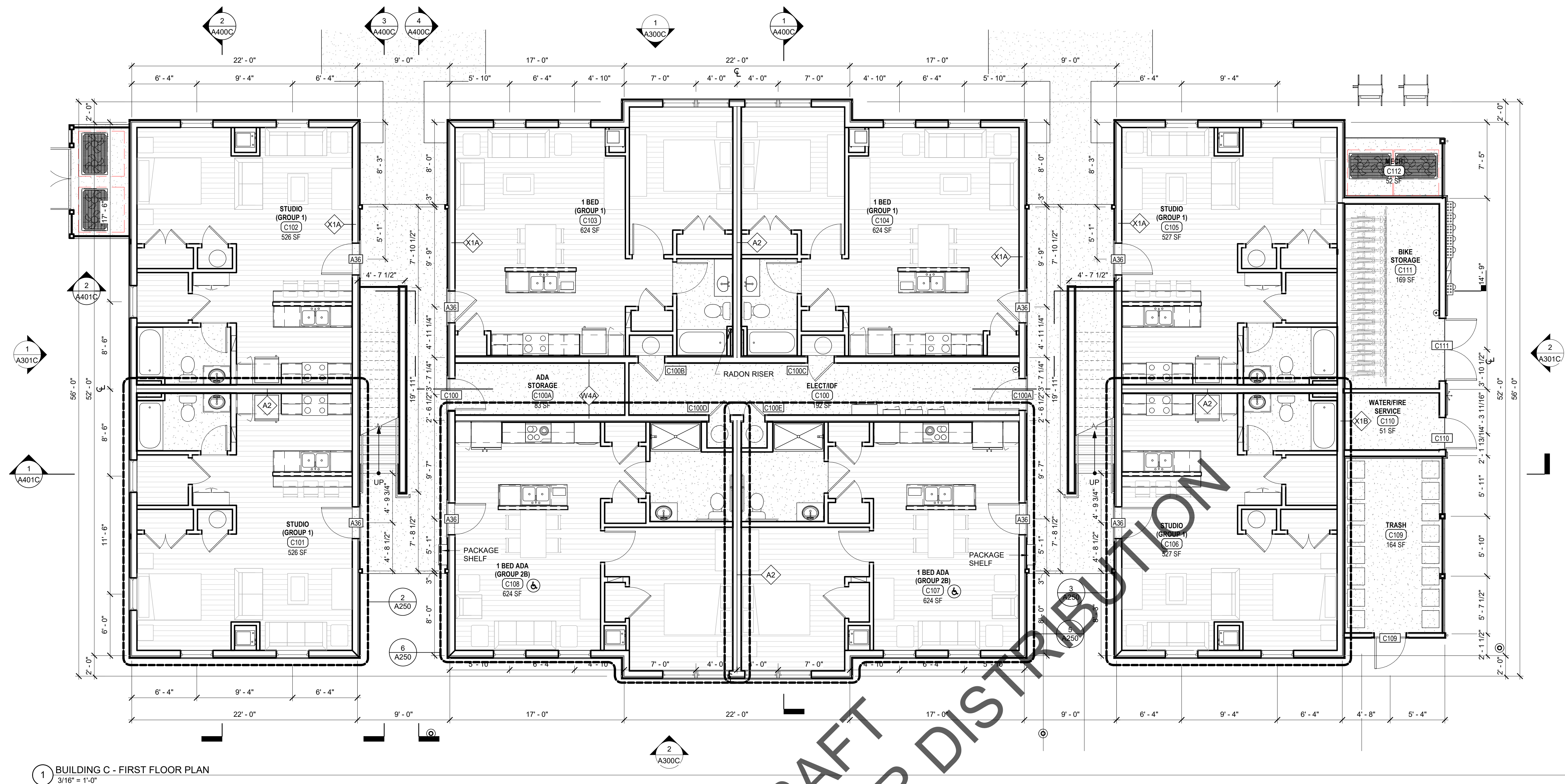

1 BUILDING C - FIRST FLOOR PLAN
3/16" = 1'-0"

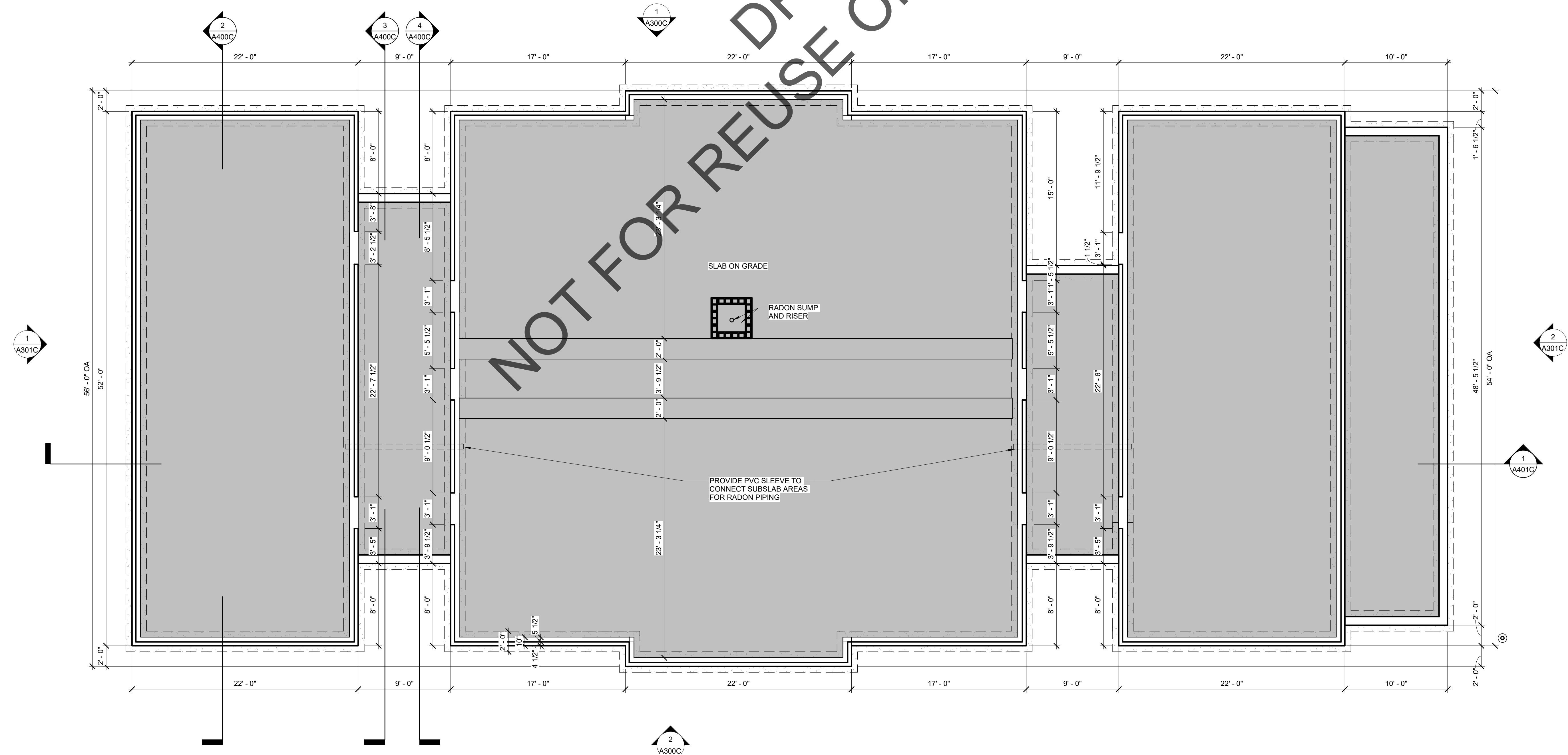

2 BUILDING C - FOUNDATION PLAN
3/16" = 1'-0"

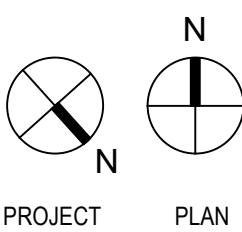

3 JEROME SMITH
ROAD
PROVINCETOWN,
MA

3 JEROME SMITH ROAD,
PROVINCETOWN, MA 02657

THE COMMUNITY
BUILDERS INC.

NO	DATE	DESCRIPTION

© COPYRIGHT 2022
DBVW ARCHITECTS, INC.
UNAUTHORIZED USE IS PROHIBITED

DATE: 11/14/2022

DRAWN BY: Author

JOB NO: 2141

SCALE: 3/16" = 1'-0"

BUILDING TYPE C -
FOUNDATION & FIRST
FLOOR PLANS

A200C

ISSUED FOR PRICING

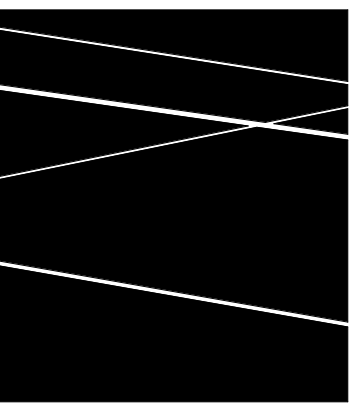

DBVW
ARCHITECTS
1 401 831 1240 111 CHESTNUT STREET
www.dbvw.com PROVIDENCE, RI 02903

FOR REFERENCE
ONLY NOT FOR
CONSTRUCTION

2 BUILDING C - THIRD FLOOR PLAN
3/16" = 1'-0"

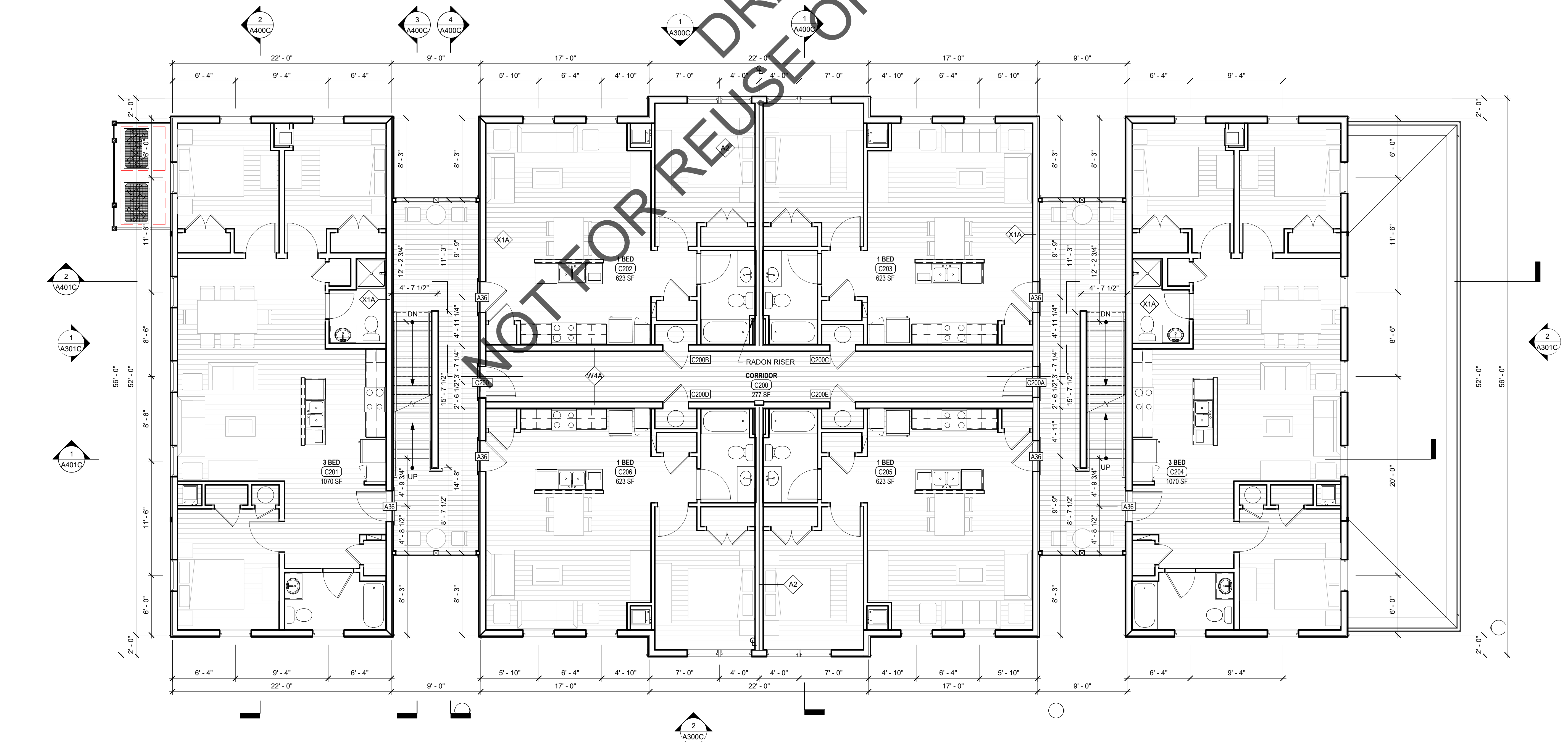

1 BUILDING C - SECOND FLOOR PLAN
3/16" = 1'-0"

3 JEROME SMITH
ROAD
PROVINCETOWN,
MA

3 JEROME SMITH ROAD,
PROVINCETOWN, MA 02657

THE COMMUNITY
BUILDERS INC.

NO	DATE	DESCRIPTION

© COPYRIGHT 2022
DBVW ARCHITECTS, INC.
UNAUTHORIZED USE IS PROHIBITED

DATE: 11/14/2022

DRAWN BY: Author

JOB NO: 2141

SCALE: 3/16" = 1'-0"

BUILDING TYPE C -
SECOND & THIRD
FLOOR PLANS

A201C

ISSUED FOR PRICING

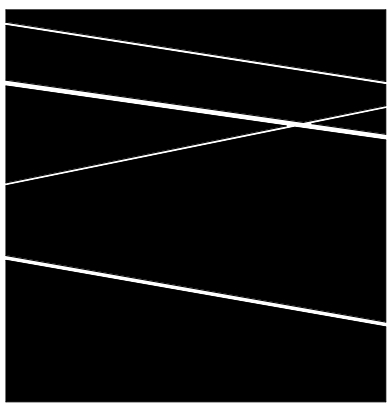

DBVW
ARCHITECTS
T 401 831 1240 111 CHESTNUT STREET
www.dbvw.com PROVIDENCE, RI 02903

FOR REFERENCE
ONLY NOT FOR
CONSTRUCTION

1 BUILDING C - ROOF PLAN
3/16" = 1'-0"

3 JEROME SMITH
ROAD
PROVINCETOWN,
MA

3 JEROME SMITH ROAD,
PROVINCETOWN, MA 02657

THE COMMUNITY
BUILDERS INC.

NO	DATE	DESCRIPTION

© COPYRIGHT 2022
DBVW ARCHITECTS, INC.
UNAUTHORIZED USE IS PROHIBITED

DATE: 11/14/2022

DRAWN BY: Author

JOB NO: 2141

SCALE: 3/16" = 1'-0"

BUILDING TYPE C -
ROOF PLAN

A202C

ISSUED FOR PRICING

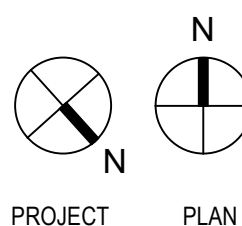

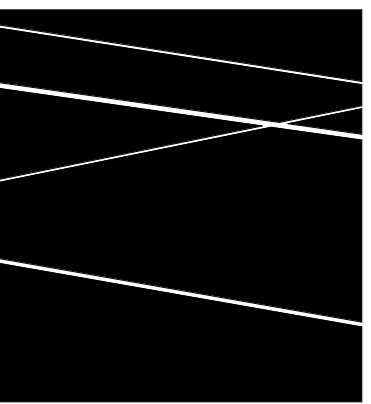

DBVW
ARCHITECTS
1 401 831 1240 111 CHESTNUT STREET
www.dbvw.com PROVIDENCE, RI 02903

FOR REFERENCE
ONLY NOT FOR
CONSTRUCTION

3 JEROME SMITH
ROAD
PROVINCETOWN,
MA

3 JEROME SMITH ROAD,
PROVINCETOWN, MA 02657

THE COMMUNITY
BUILDERS INC.

NO	DATE	DESCRIPTION

© COPYRIGHT 2022
DBVW ARCHITECTS, INC.
UNAUTHORIZED USE IS PROHIBITED

DATE: 11/14/2022
DRAWN BY: Author
JOB NO: 2141
SCALE: 3/16" = 1'-0"

BUILDING TYPE D -
FIRST & SECOND
FLOOR PLANS

A200D

ISSUED FOR PRICING

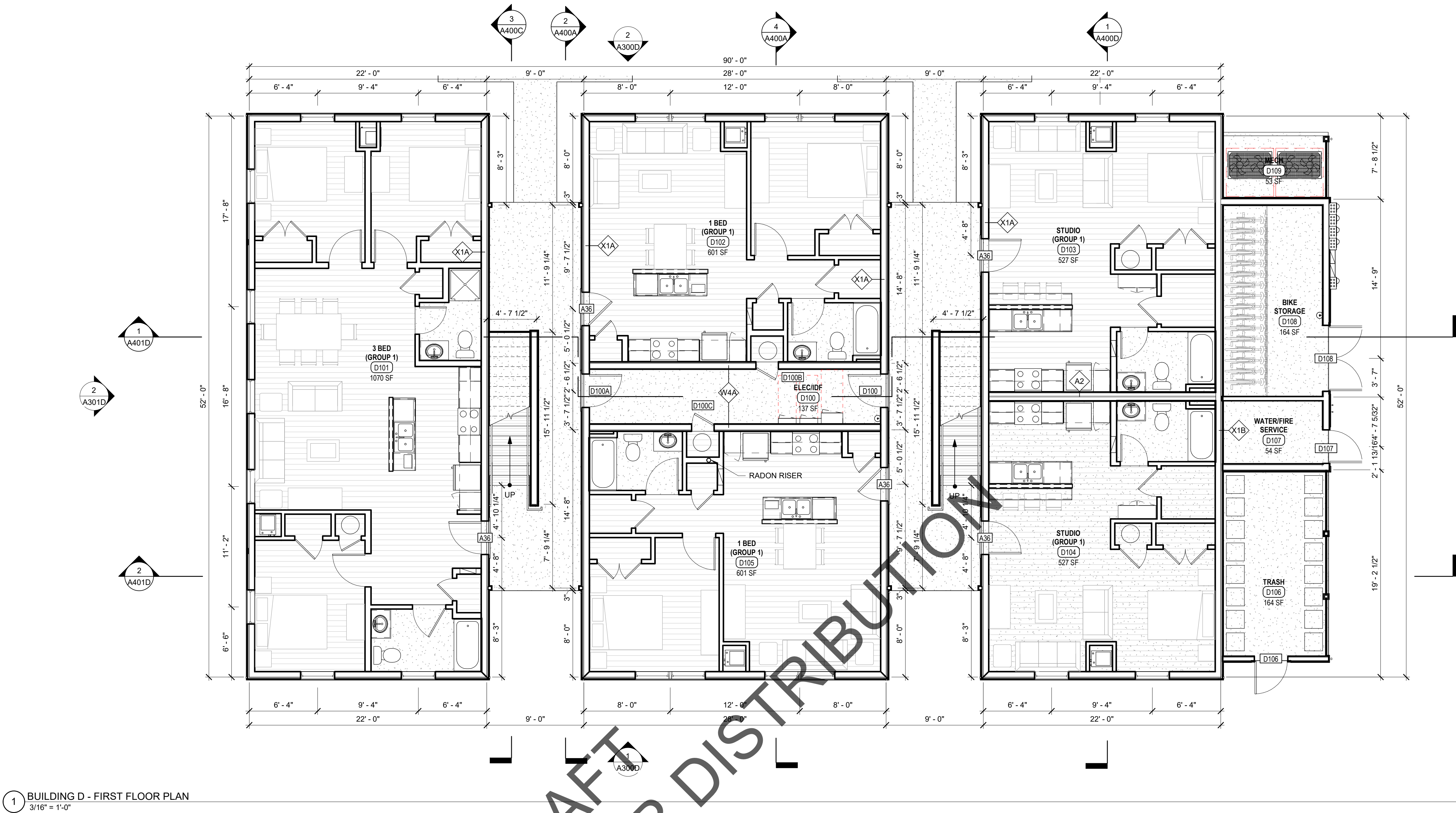

1 BUILDING D - FIRST FLOOR PLAN
3/16" = 1'-0"

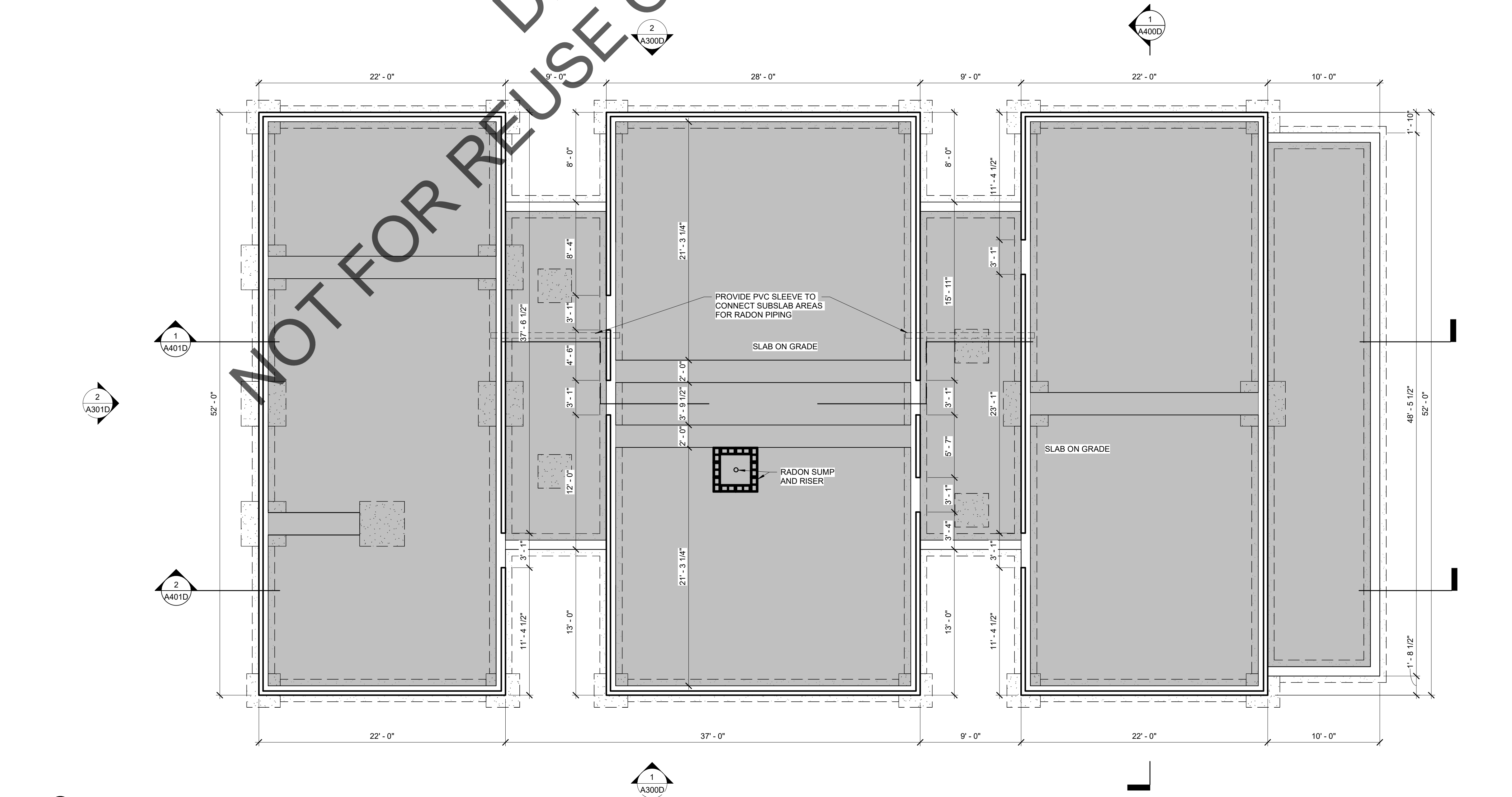

2 BUILDING D - FOUNDATION PLAN
3/16" = 1'-0"

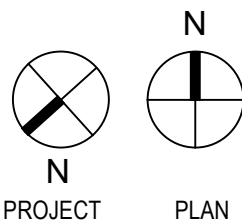

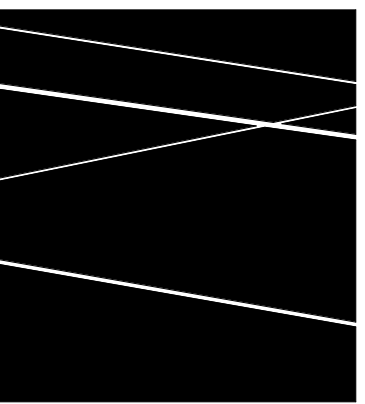

DBVW
ARCHITECTS
T 401 831 1240 111 CHESTNUT STREET
www.dbvw.com PROVIDENCE, RI 02903

FOR REFERENCE
ONLY NOT FOR
CONSTRUCTION

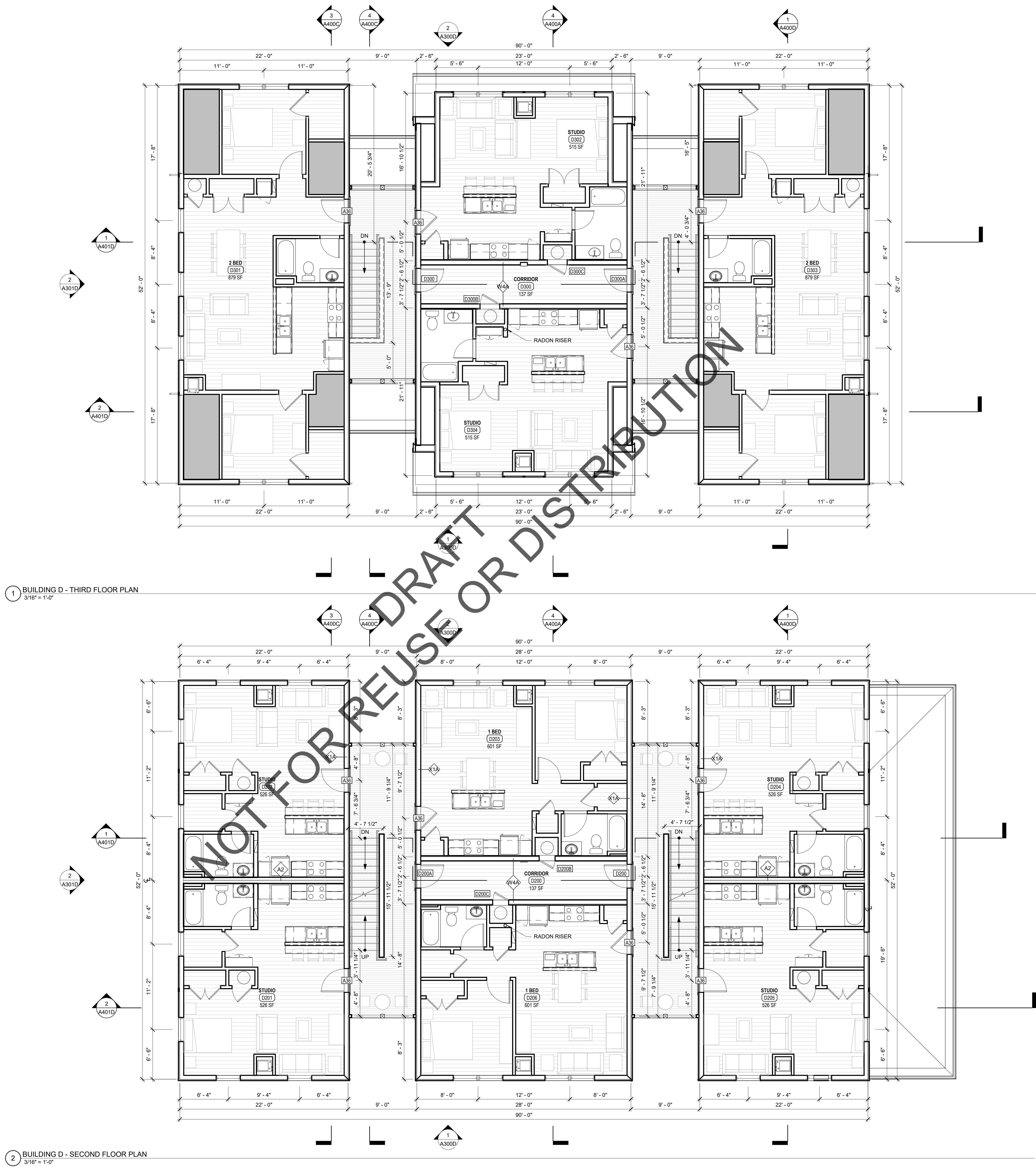

3 JEROME SMITH
ROAD
PROVINCETOWN,
MA

3 JEROME SMITH ROAD,
PROVINCETOWN, MA 02657

THE COMMUNITY
BUILDERS INC.

NO	DATE	DESCRIPTION

© COPYRIGHT 2022
DBVW ARCHITECTS, INC.
UNAUTHORIZED USE IS PROHIBITED

DATE: 11/14/2022

DRAWN BY: Author

JOB NO: 2141

SCALE: 3/16" = 1'-0"

BUILDING TYPE D -
SECOND & THIRD
FLOOR PLANS

A201D

ISSUED FOR PRICING

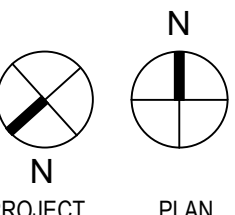

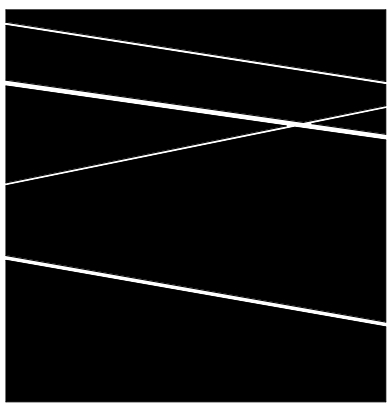

DBVW
ARCHITECTS
T 401 831 1240 111 CHESTNUT STREET
www.dbvw.com PROVIDENCE, RI 02903

FOR REFERENCE
ONLY NOT FOR
CONSTRUCTION

3 JEROME SMITH
ROAD
PROVINCETOWN,
MA

3 JEROME SMITH ROAD,
PROVINCETOWN, MA 02657

THE COMMUNITY
BUILDERS INC.

NO	DATE	DESCRIPTION

© COPYRIGHT 2022
DBVW ARCHITECTS, INC.
UNAUTHORIZED USE IS PROHIBITED

DATE: 11/14/2022
DRAWN BY: Author
JOB NO: 2141
SCALE: 3/16" = 1'-0"

BUILDING TYPE D -
ROOF PLAN

A202D

ISSUED FOR PRICING

1 BUILDING D - ROOF PLAN
3/16" = 1'-0"

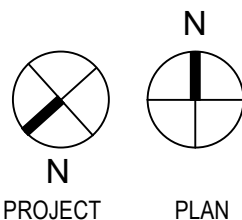

FOR REFERENCE
ONLY NOT FOR
CONSTRUCTION

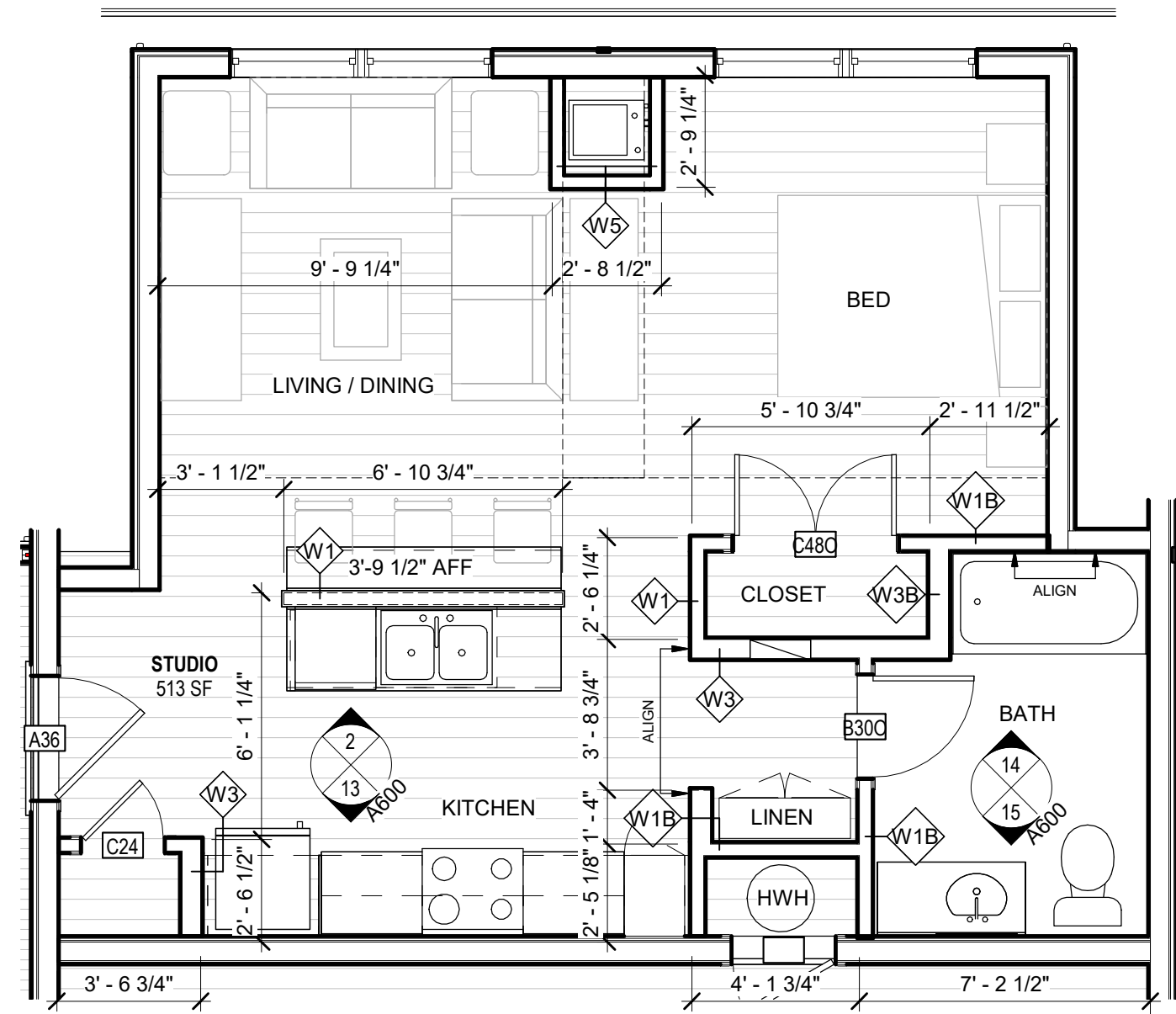

14 TYPICAL 3RD FLOOR STUDIO CENTER
1/4" = 1'-0"

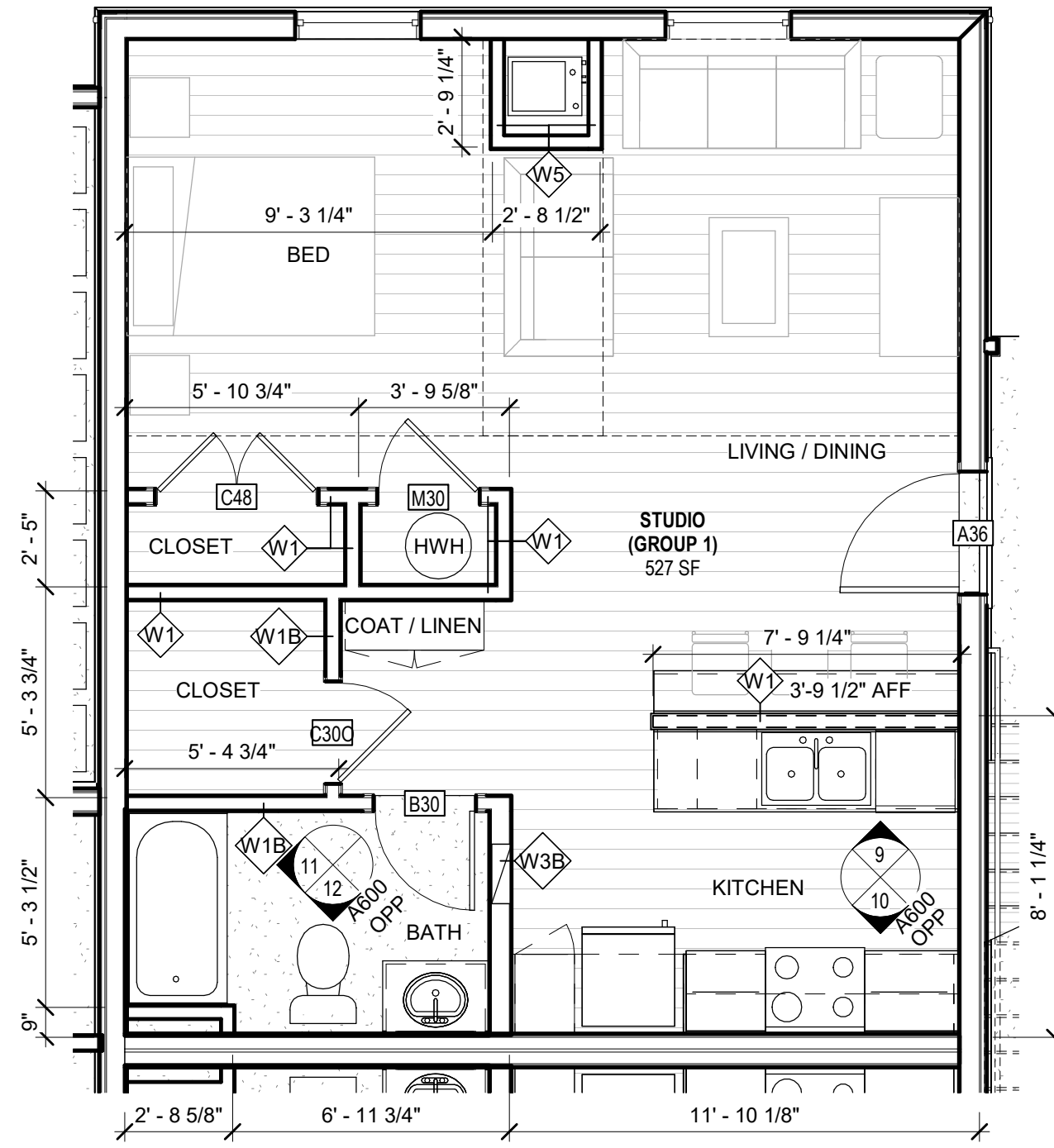

3 TYPICAL STUDIO UNIT (MIRROR)
1/4" = 1'-0"

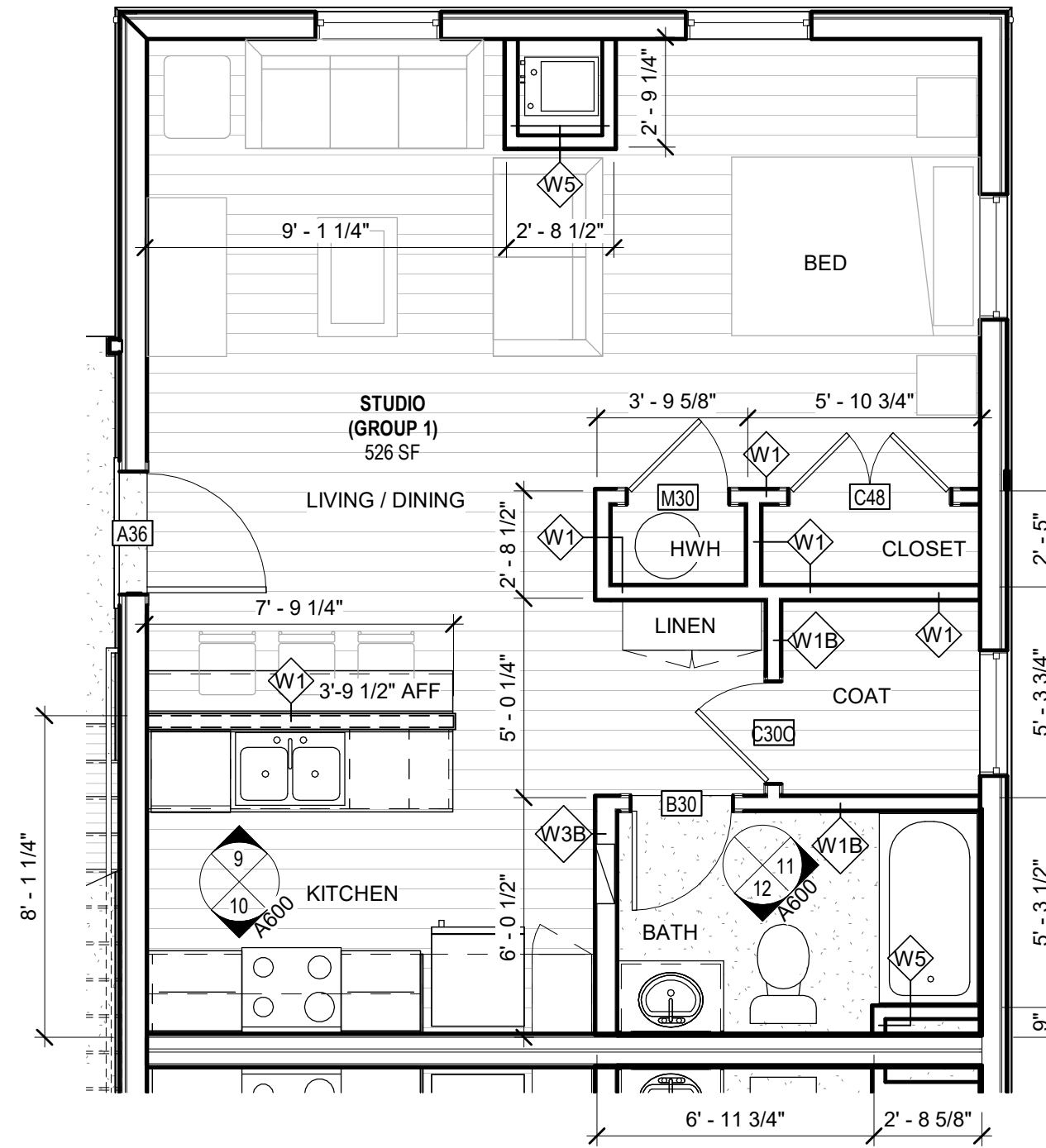

2 TYPICAL STUDIO UNIT
1/4" = 1'-0"

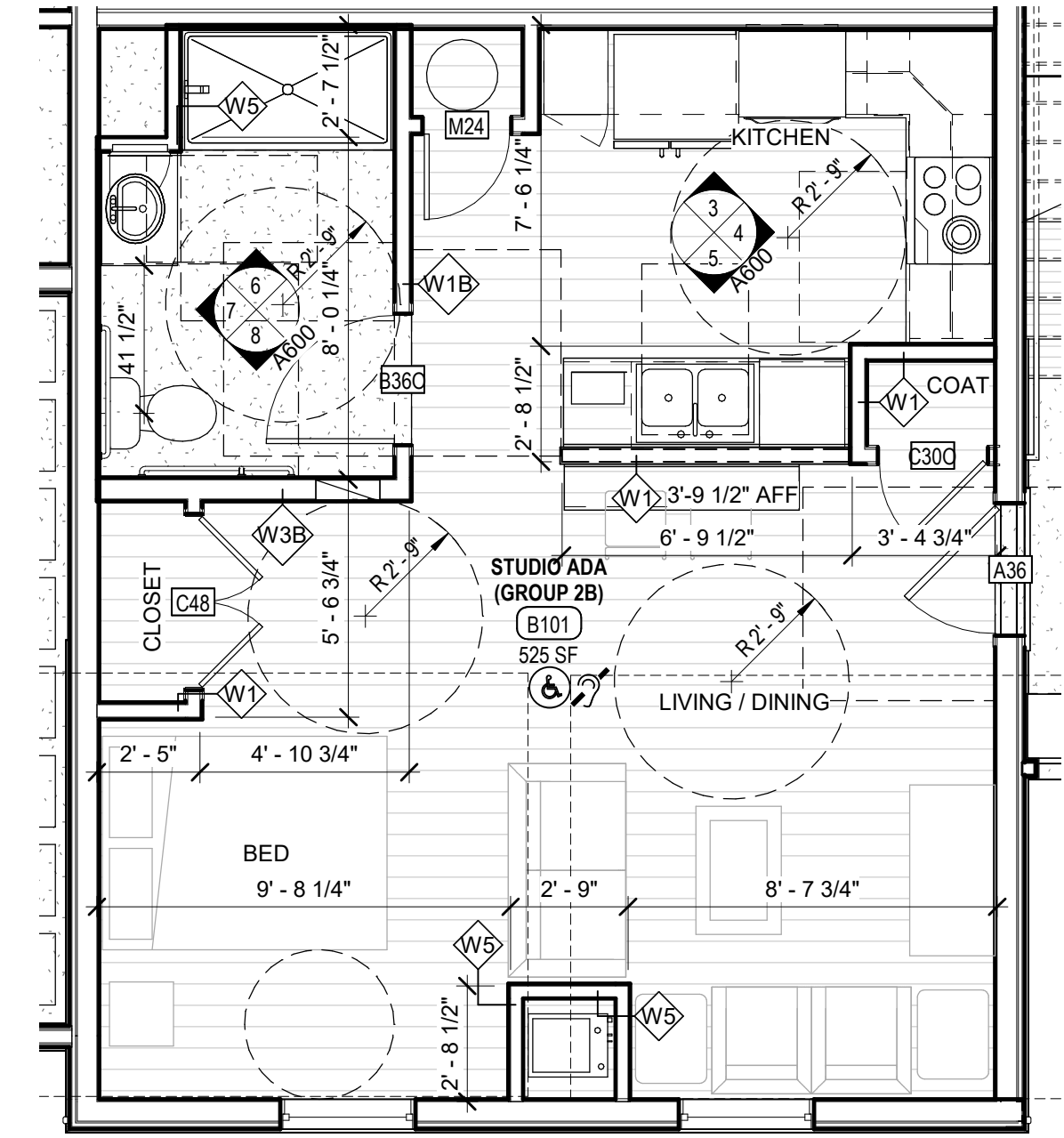

1 STUDIO ADA UNIT
1/4" = 1'-0"

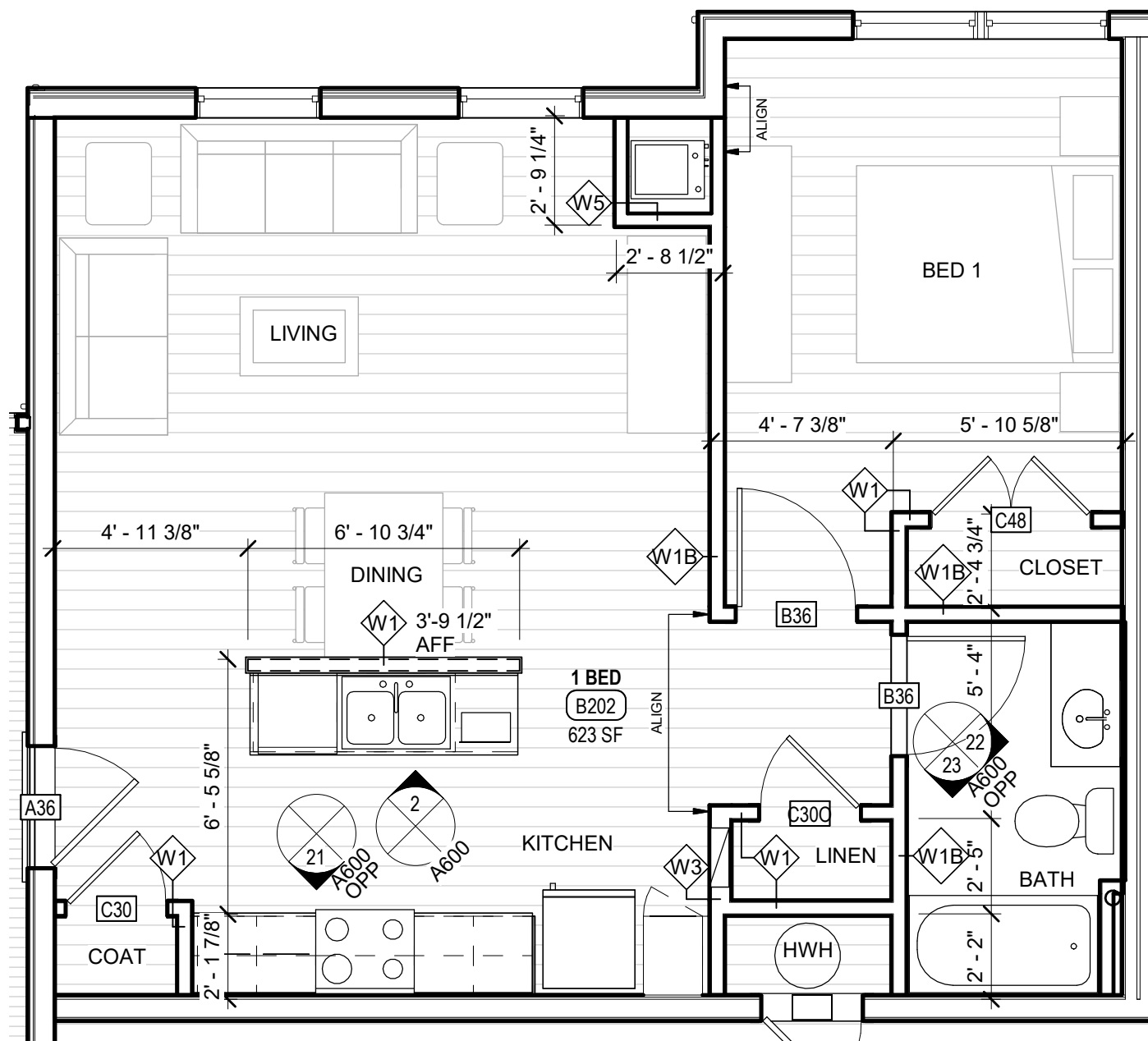

8 TYPICAL 1 BED CENTER (MIRROR)
1/4" = 1'-0"

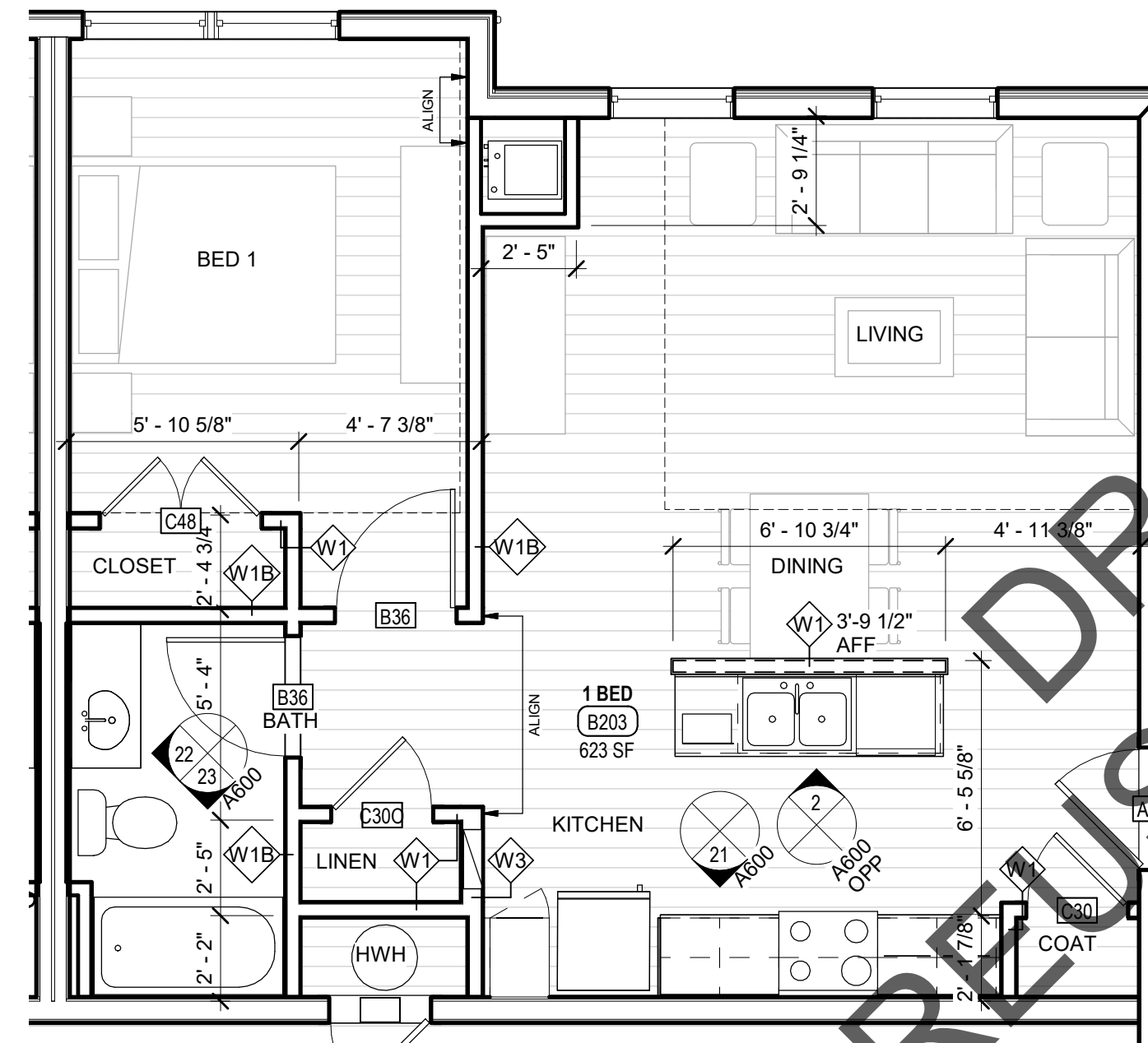

7 TYPICAL 1 BED CENTER
1/4" = 1'-0"

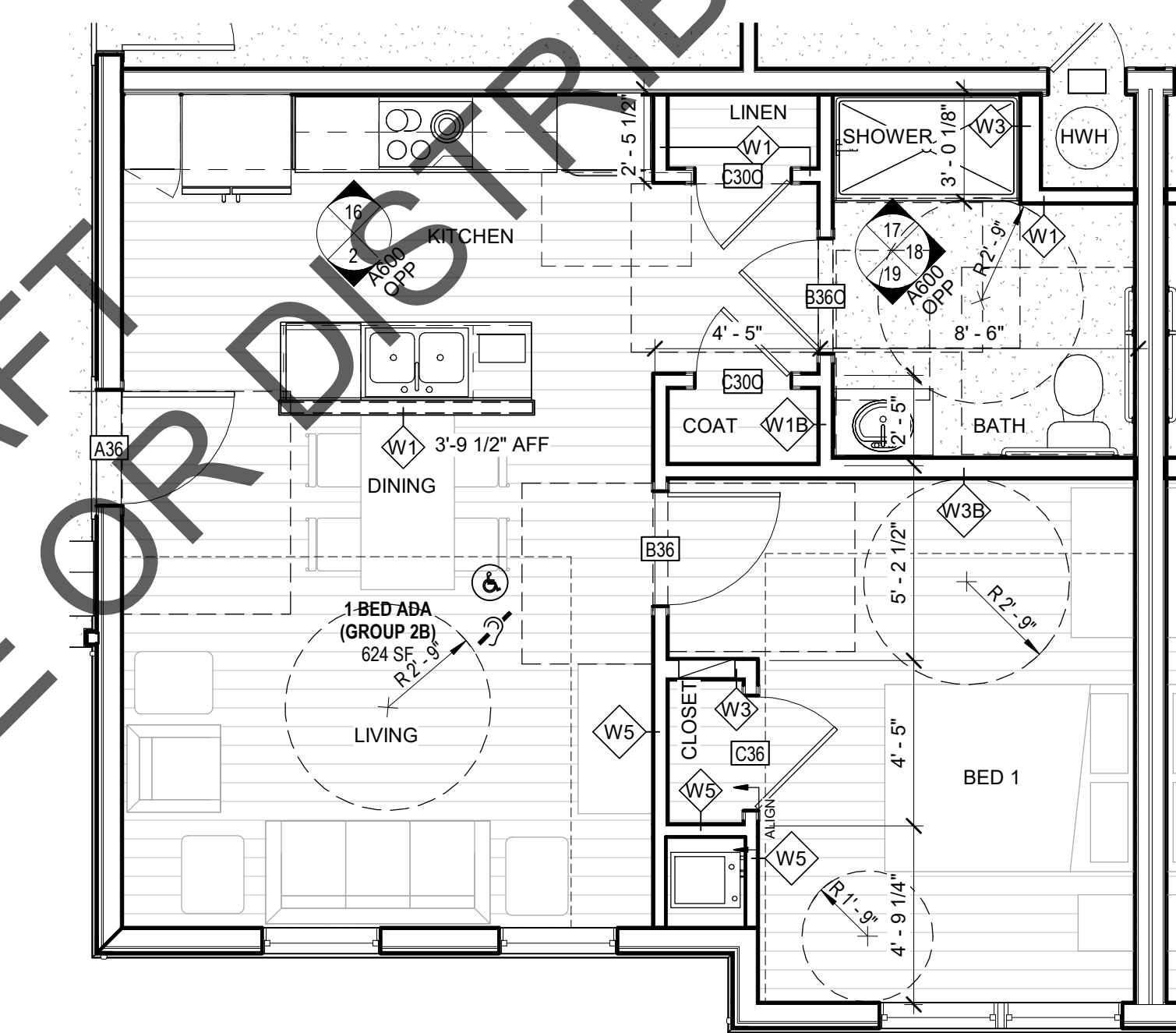

6 TYPICAL 1 BED ADA (MIRROR)
1/4" = 1'-0"

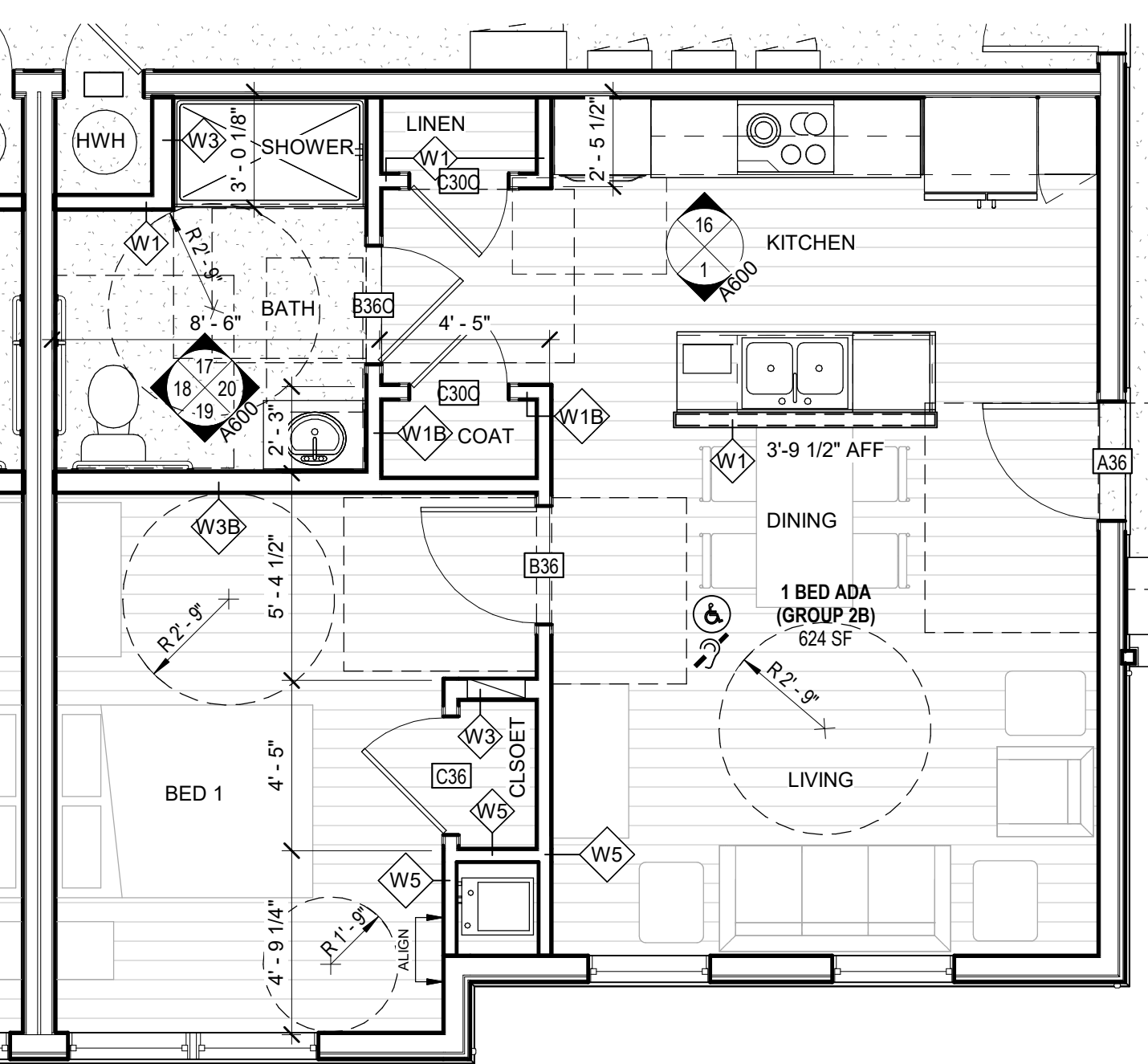

5 TYPICAL 1 BED ADA
1/4" = 1'-0"

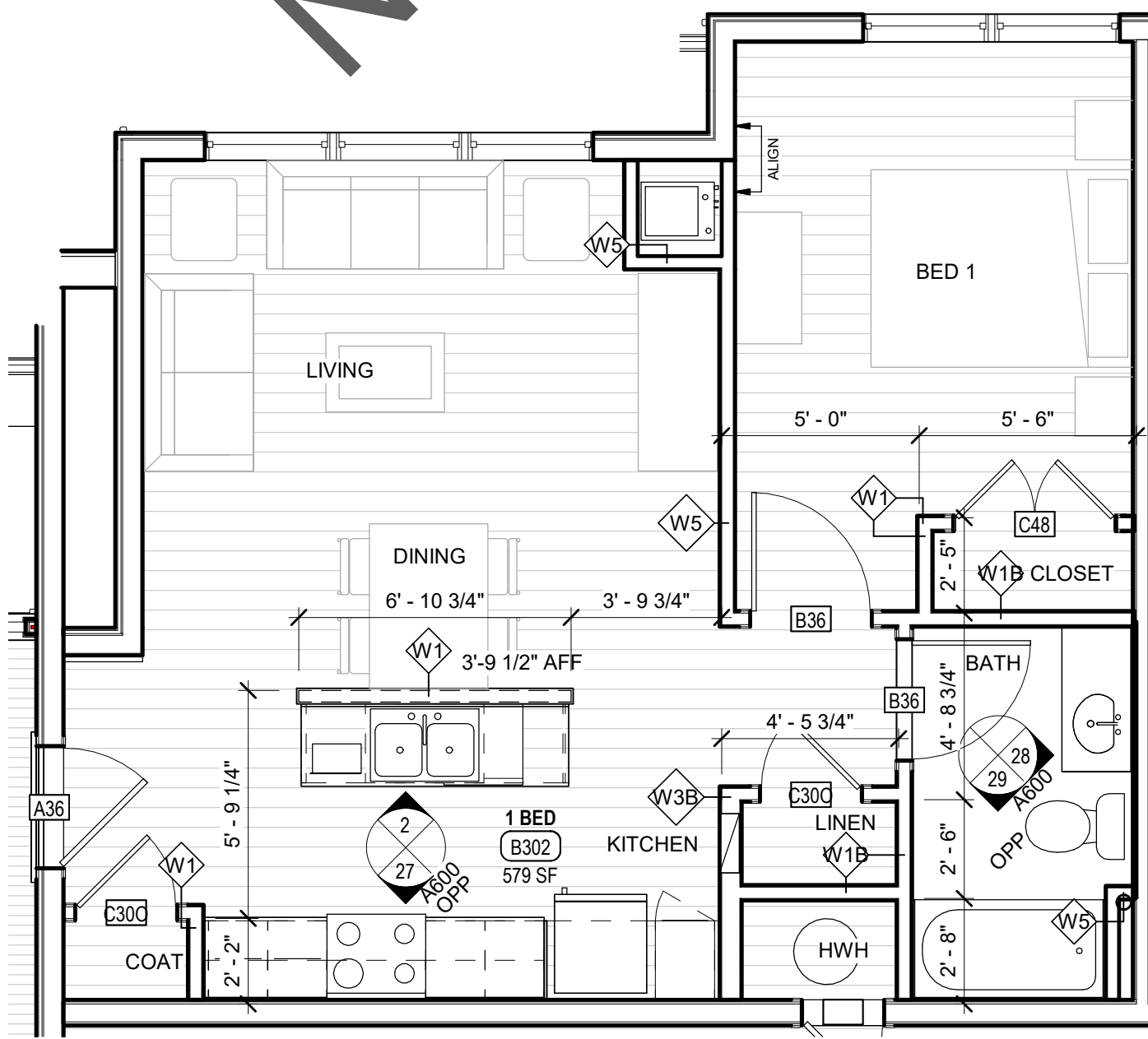

11 TYPICAL 3RD FLOOR 1 BED CENTER (MIRROR)
1/4" = 1'-0"

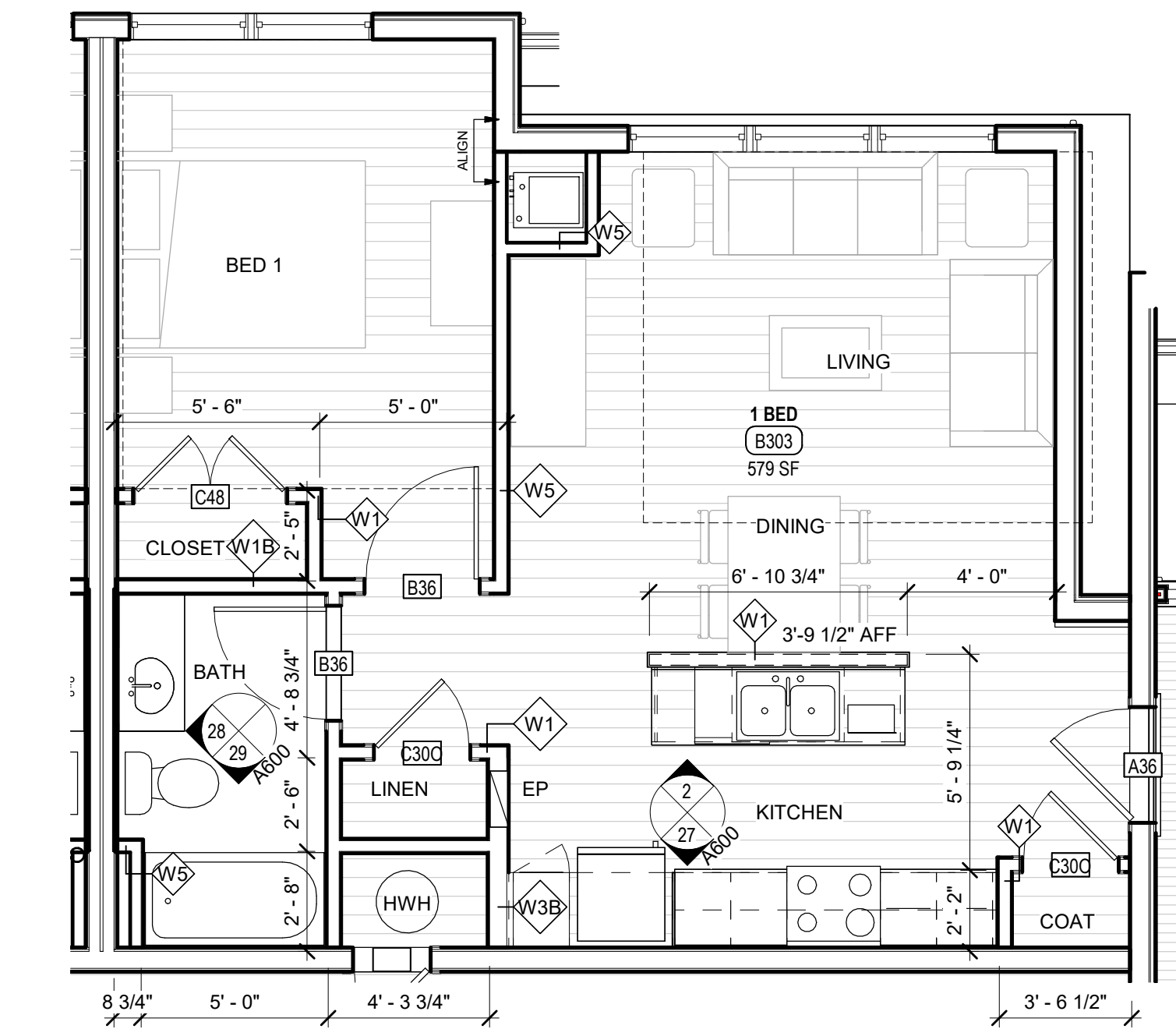

10 TYPICAL 3RD FLOOR 1 BED CENTER
1/4" = 1'-0"

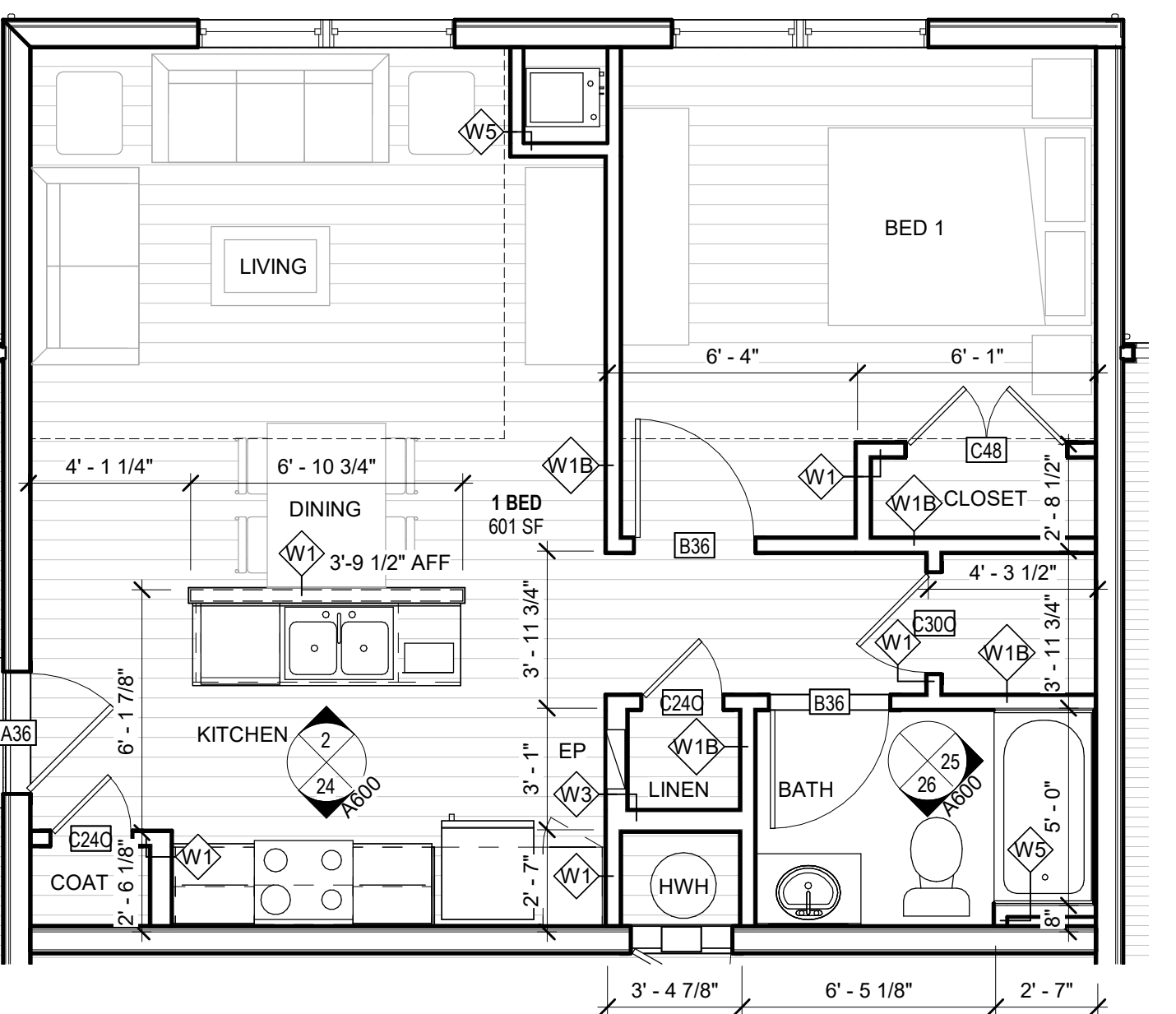

9 TYPICAL 1 BED SINGLE CENTER
1/4" = 1'-0"

3 JEROME SMITH
ROAD
PROVINCETOWN,
MA

3 JEROME SMITH ROAD,
PROVINCETOWN, MA 02657

THE COMMUNITY
BUILDERS INC.

NO	DATE	DESCRIPTION

© COPYRIGHT 2022
DBVW ARCHITECTS, INC.
UNAUTHORIZED USE IS PROHIBITED

DATE: 11/14/2022

DRAWN BY: Author

JOB NO: 2141

SCALE: 1/4" = 1'-0"

TYPICAL UNIT PLANS

A250

ISSUED FOR PRICING

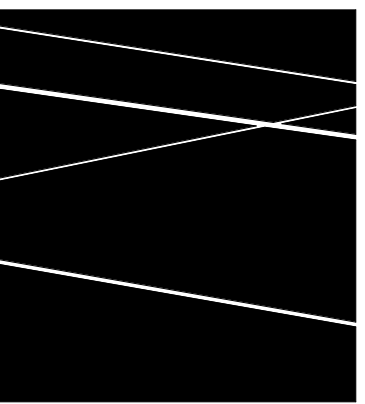

DBVW
ARCHITECTS
1 401 831 1240 111 CHESTNUT STREET
www.dbvw.com PROVIDENCE, RI 02903

FOR REFERENCE
ONLY NOT FOR
CONSTRUCTION

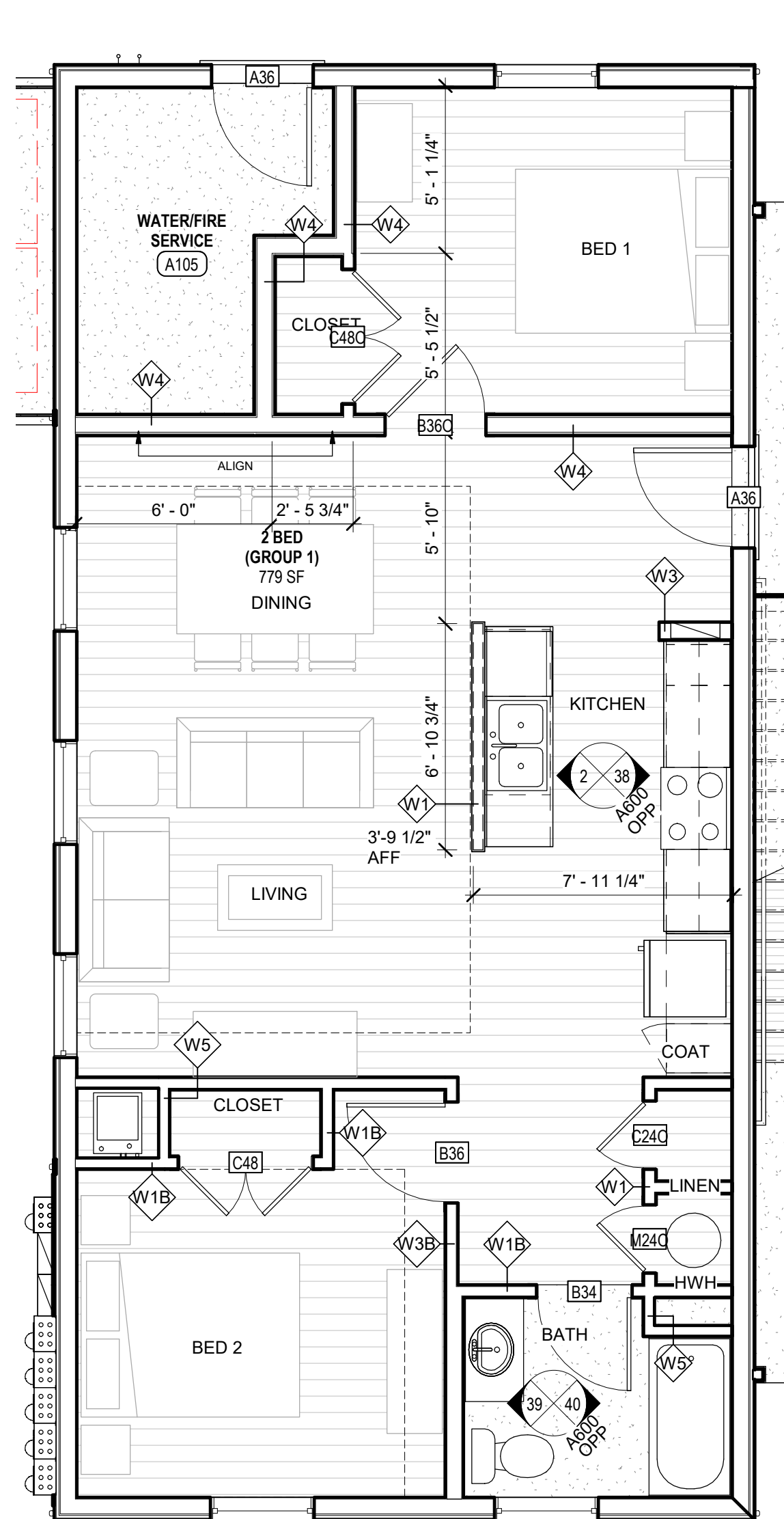

5 2 BED UNIT FIRST FLOOR BUILDING A
1/4" = 1'-0"

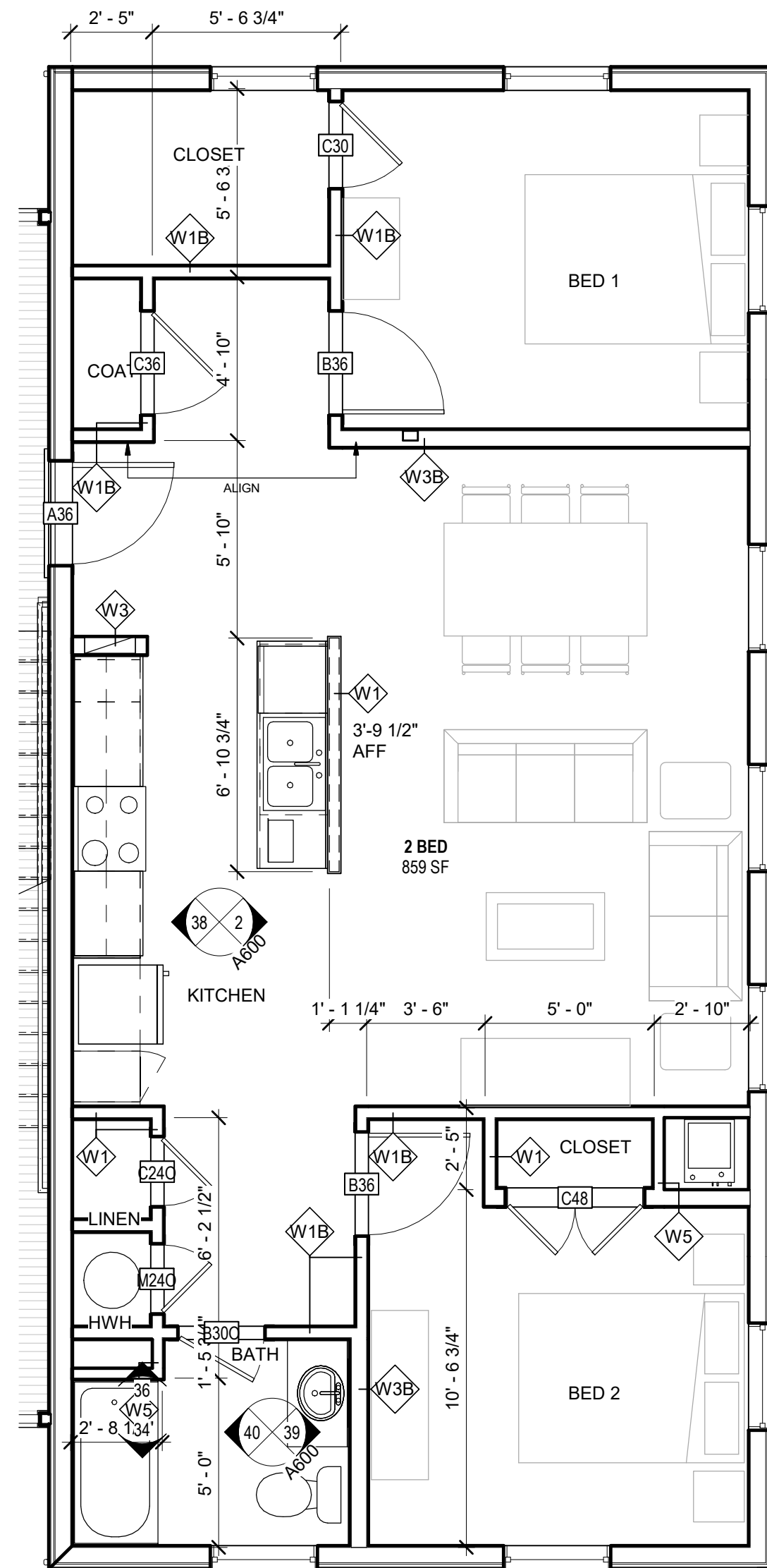

4 TYPICAL 2 BED UNIT
1/4" = 1'-0"

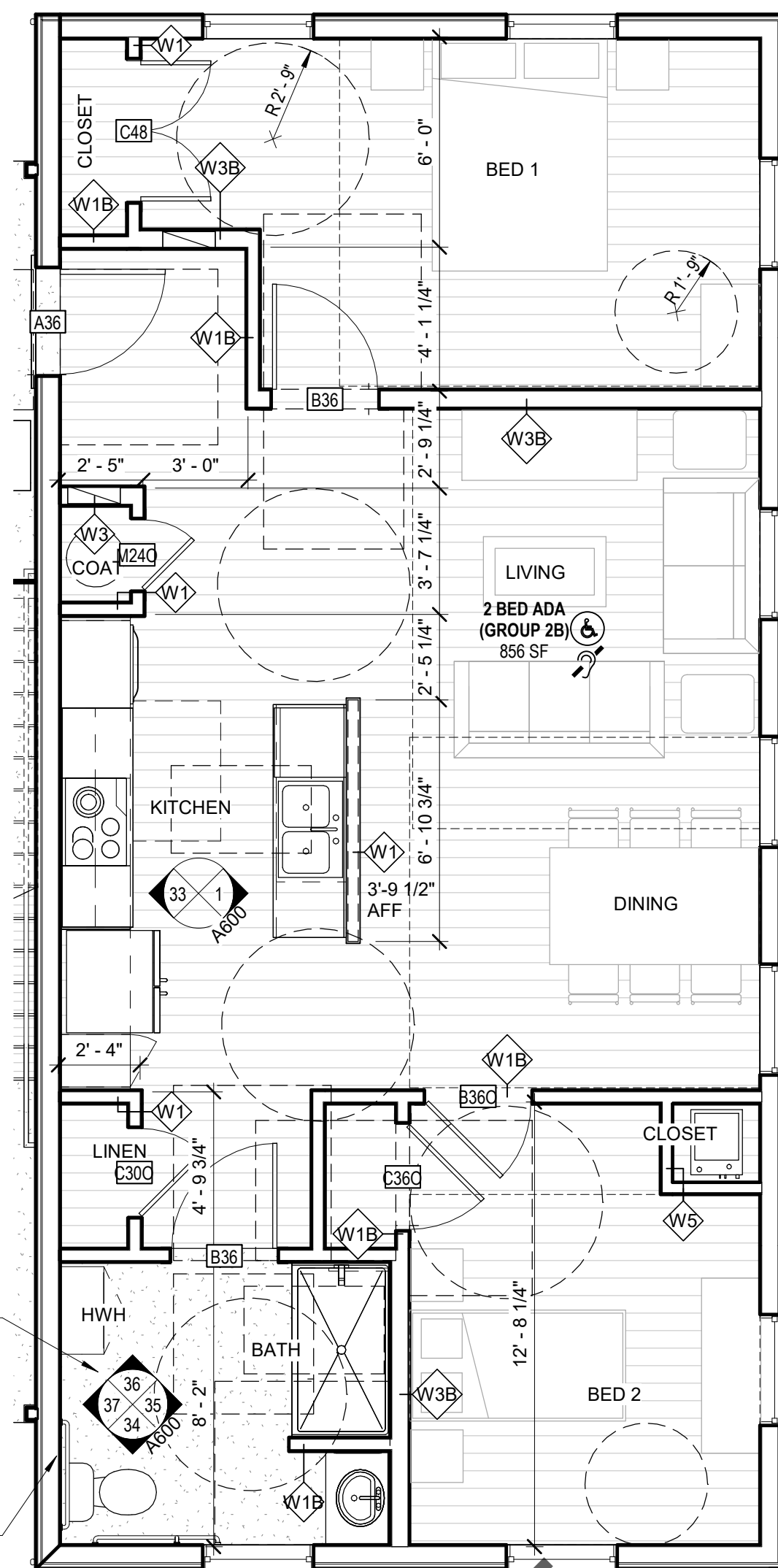

3 2 BED ADA UNIT
1/4" = 1'-0"

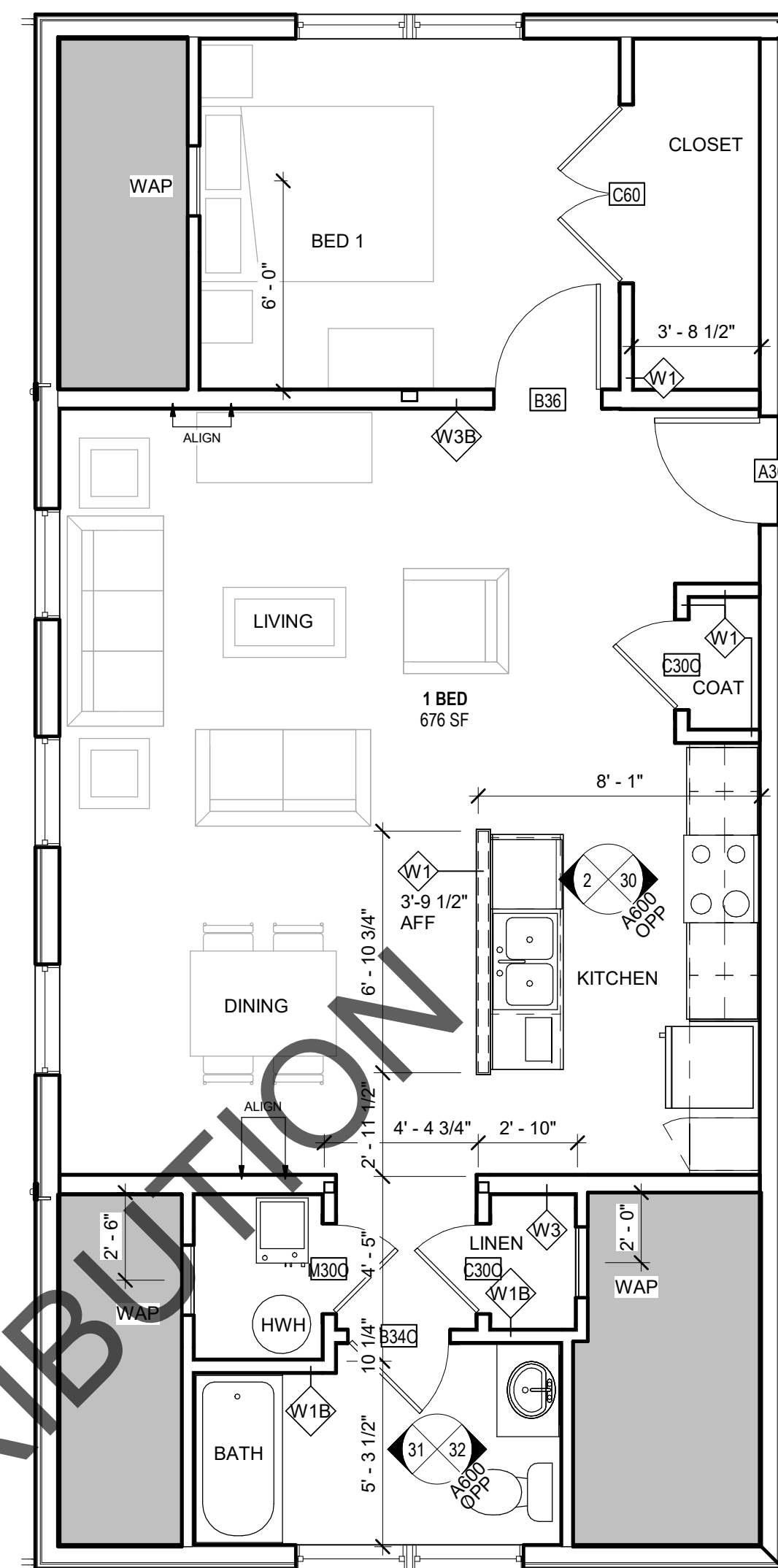

2 TYPICAL 3RD FLOOR 1 BED UNIT (MIRROR)
1/4" = 1'-0"

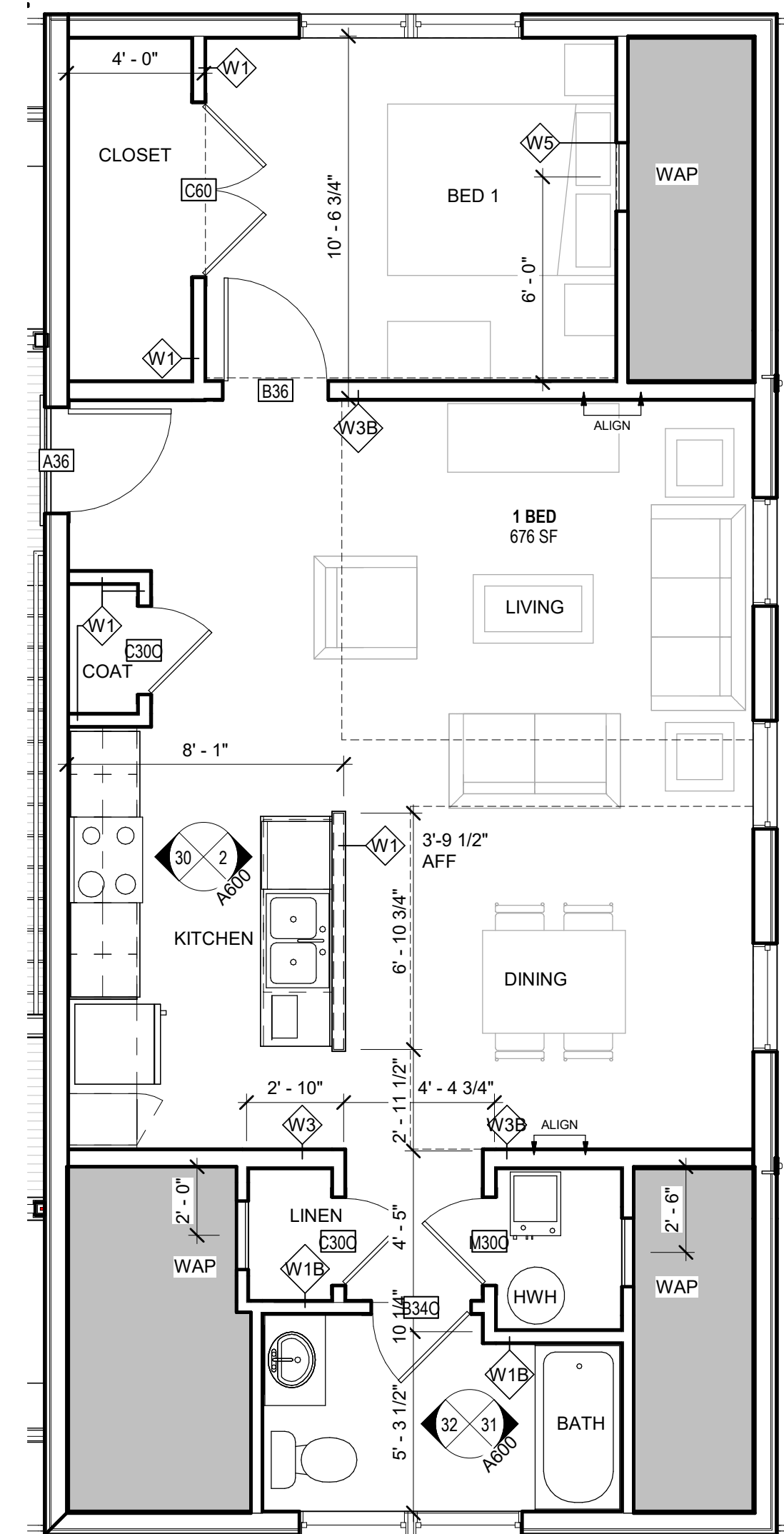

1 TYPICAL 3RD FLOOR 1 BED UNIT
1/4" = 1'-0"

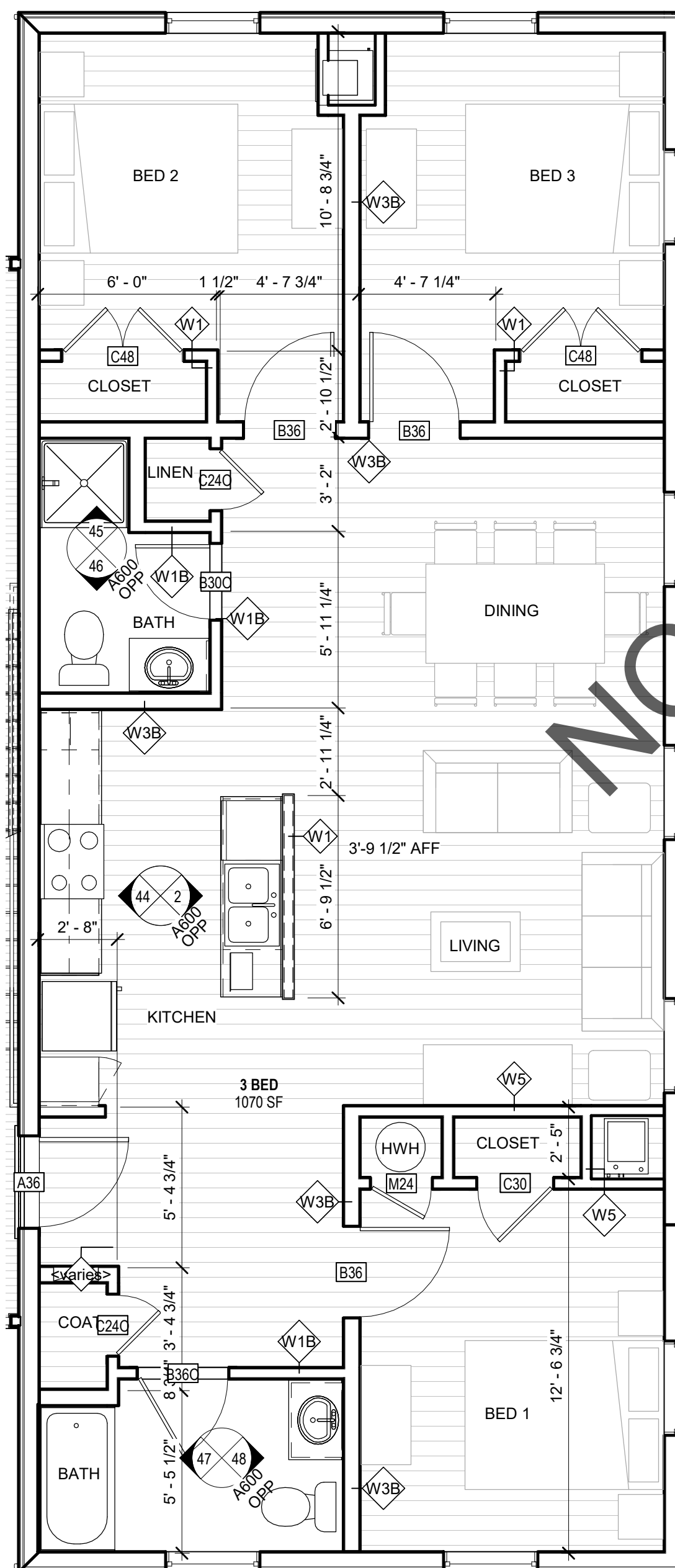

9 TYPICAL 3 BED UNIT (MIRROR)
1/4" = 1'-0"

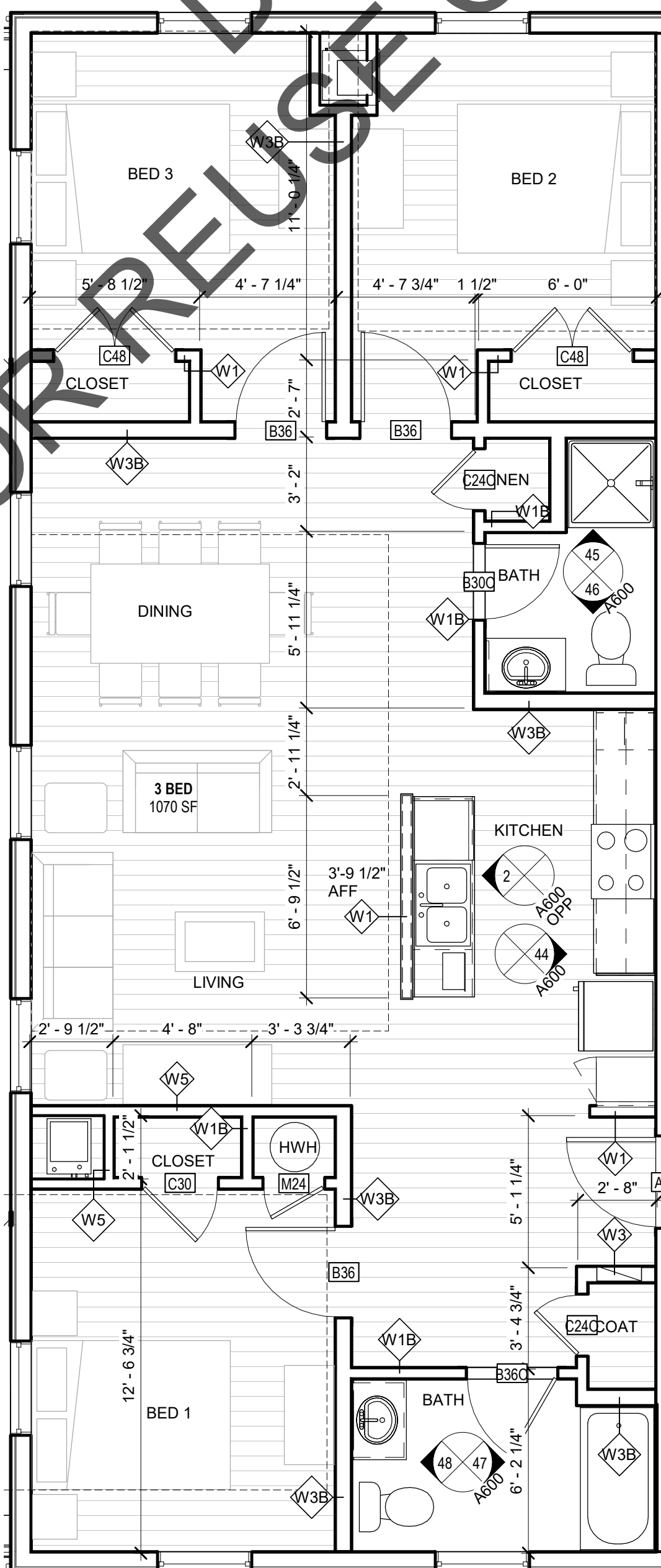

8 TYPICAL 3 BED UNIT
1/4" = 1'-0"

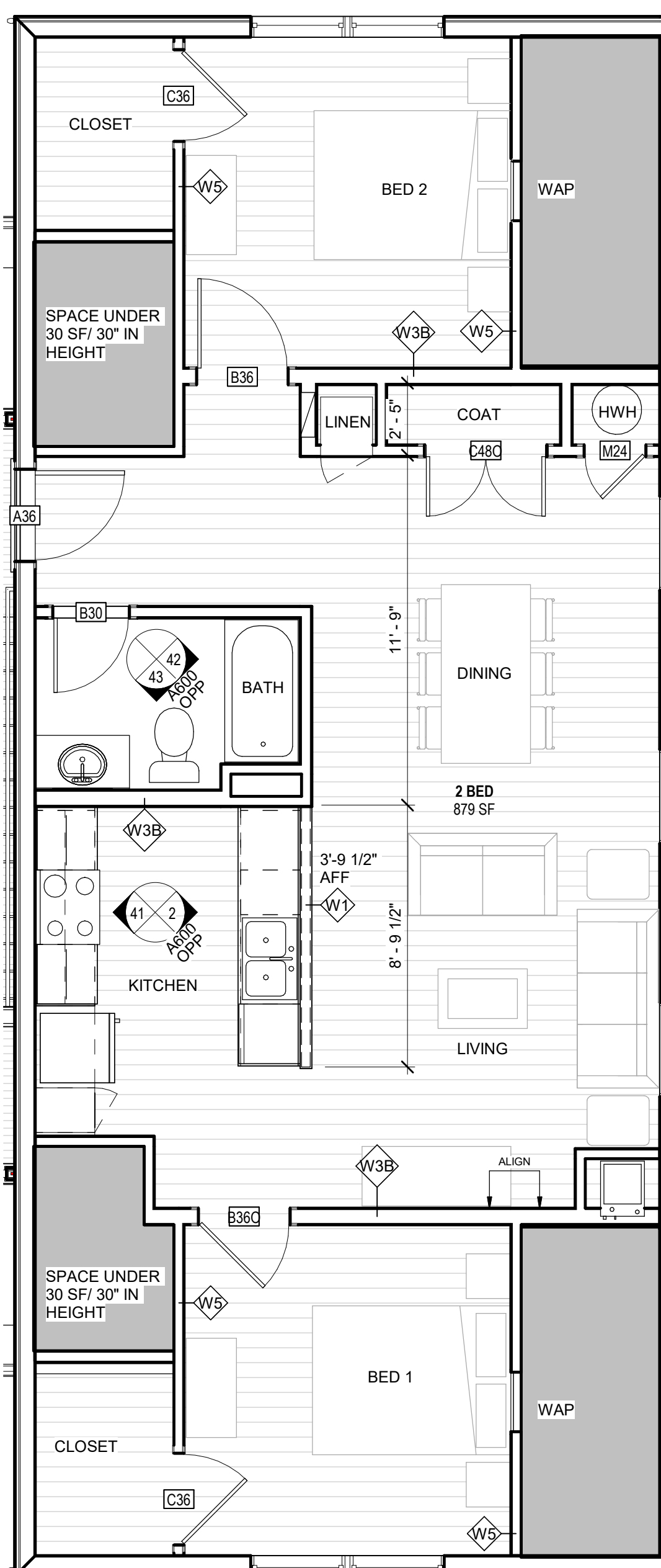

7 TYPICAL 3RD FLOOR 2 BED UNIT (MIRROR)
1/4" = 1'-0"

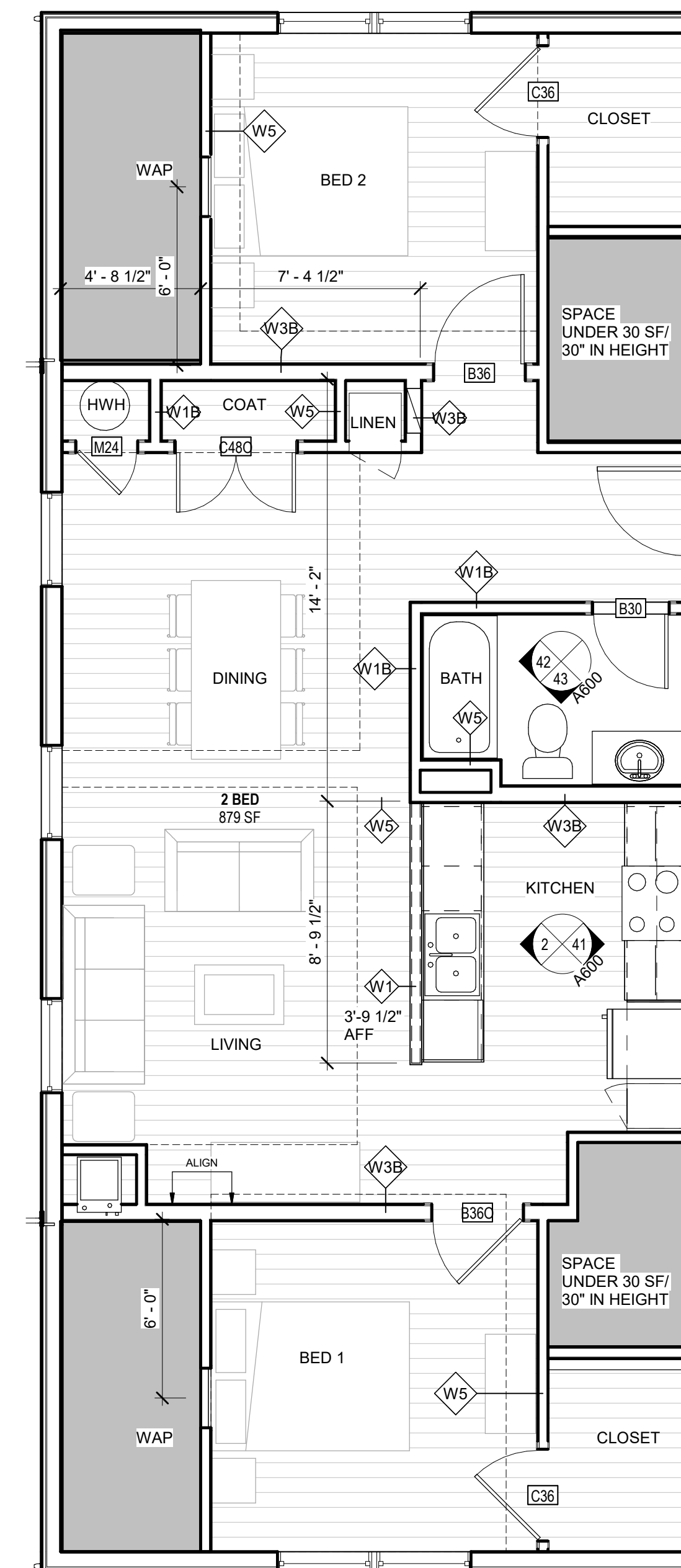

6 TYPICAL 3RD FLOOR 2 BED UNIT
1/4" = 1'-0"

3 JEROME SMITH
ROAD
PROVINCETOWN,
MA

3 JEROME SMITH ROAD,
PROVINCETOWN, MA 02657

THE COMMUNITY
BUILDERS INC.

NO	DATE	DESCRIPTION

© COPYRIGHT 2022
DBVW ARCHITECTS, INC.
UNAUTHORIZED USE IS PROHIBITED

DATE: 11/14/2022

DRAWN BY: Author

JOB NO: 2141

SCALE: 1/4" = 1'-0"

TYPICAL UNIT PLANS

A251

ISSUED FOR PRICING

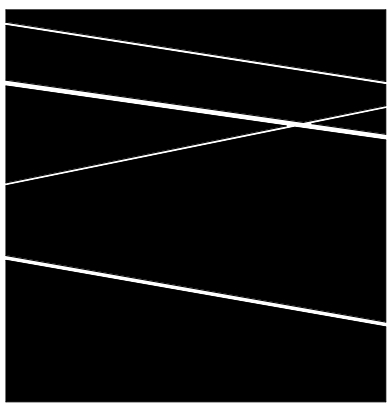

DBVW
ARCHITECTS

T 401.831.1240 111 CHESTNUT STREET
www.dbvw.com PROVIDENCE, RI 02903

FOR REFERENCE
ONLY NOT FOR
CONSTRUCTION

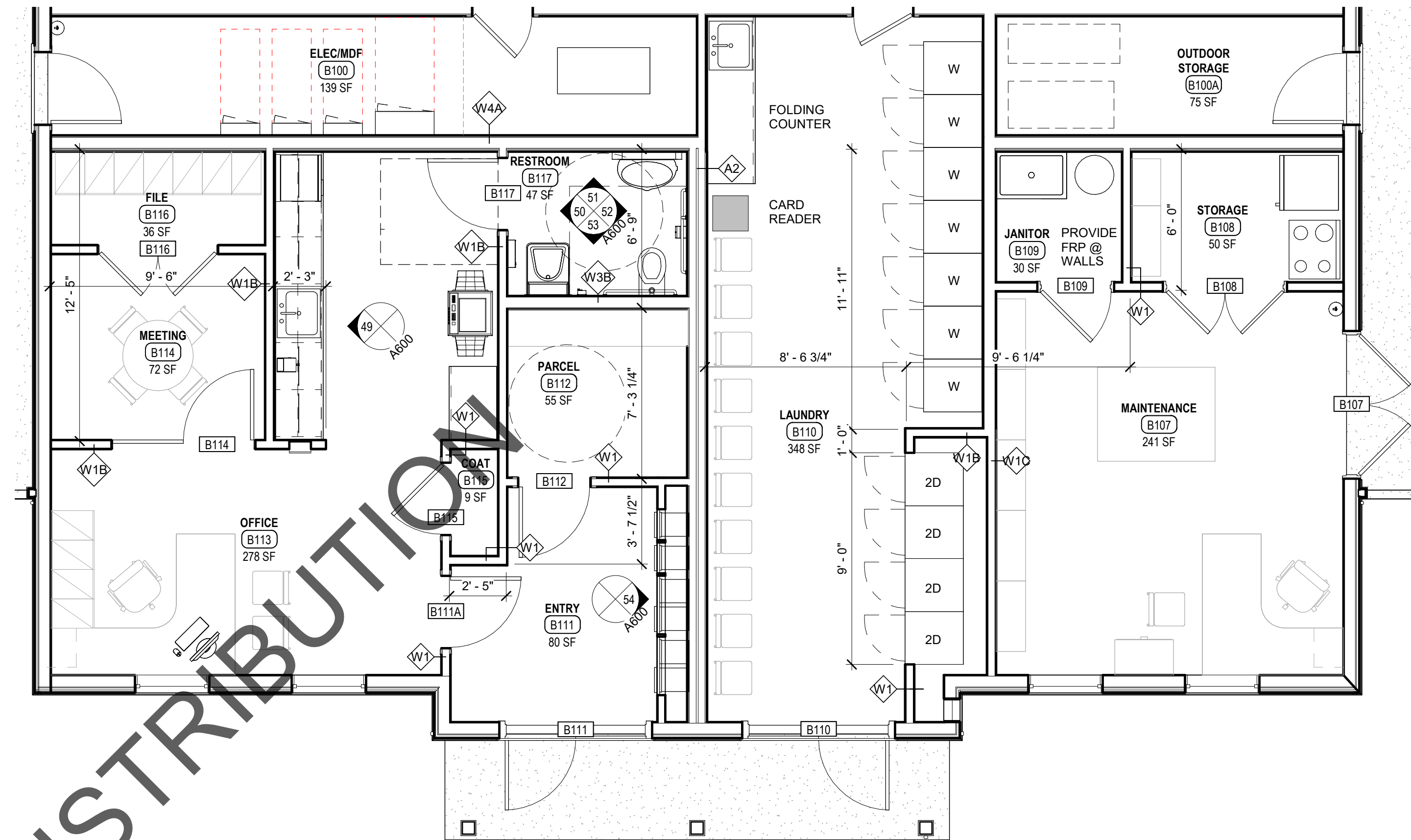

COMMON SPACE @ BLDG B
1/4\"/>

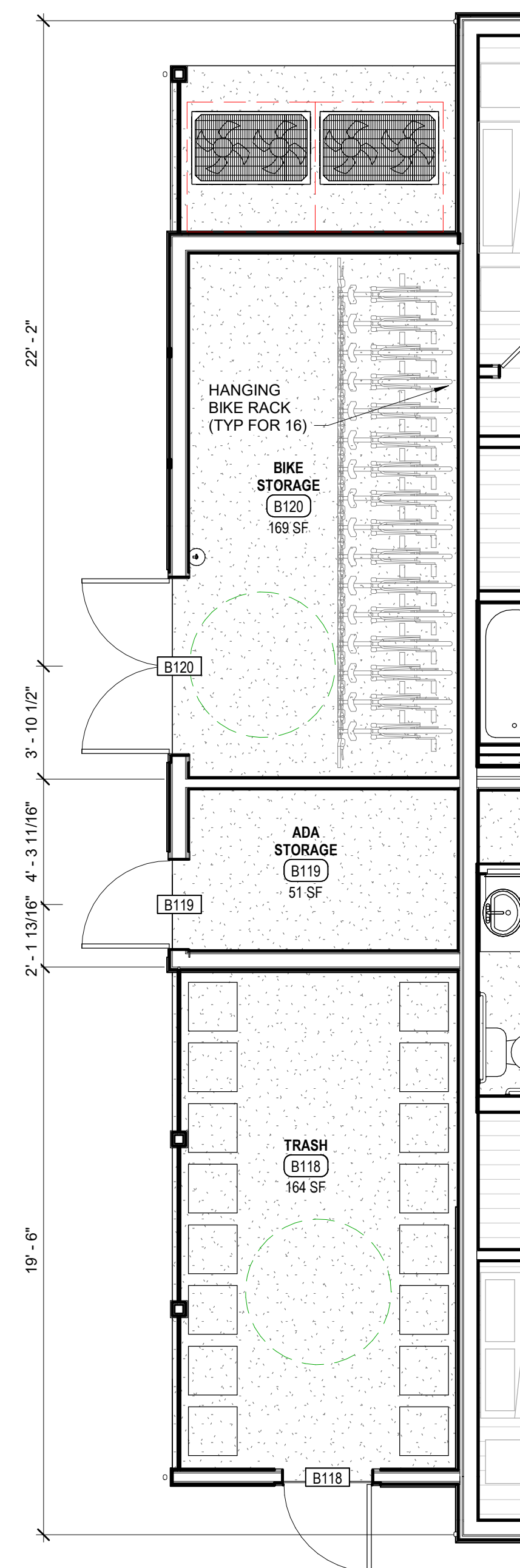

3 TYPICAL COMMON SPACE @ BLDG B
1/4\"/>

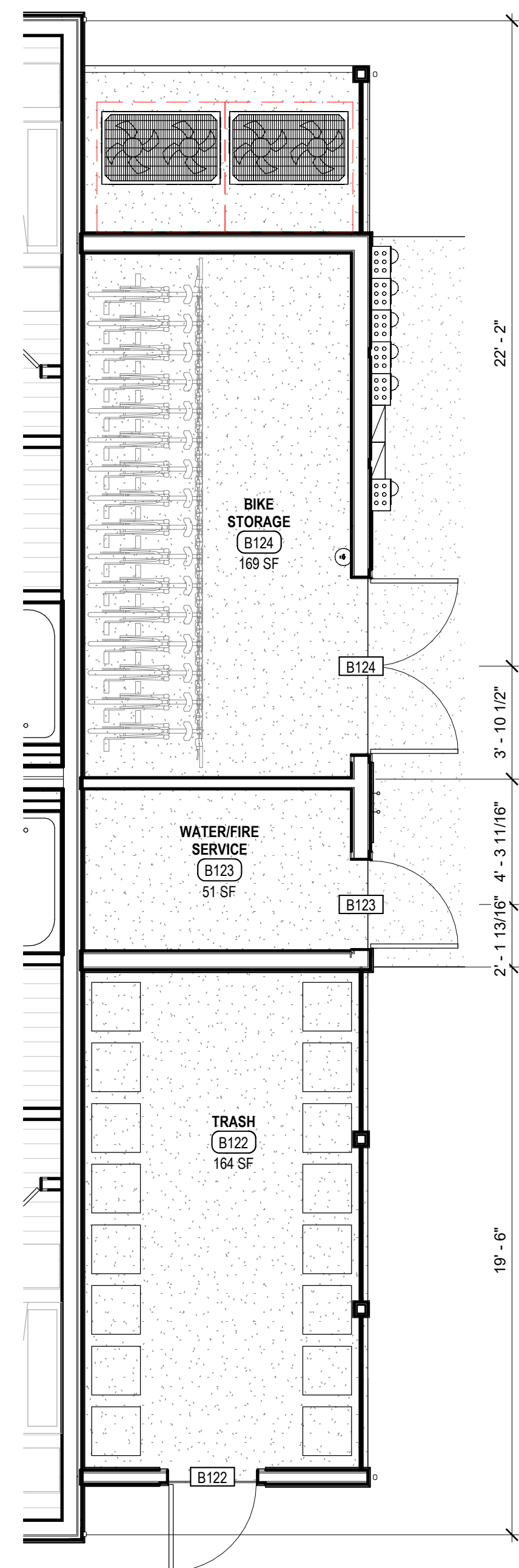

2 TYPICAL COMMON SPACE @ BLDG B, C & D
1/4\"/>

3 JEROME SMITH
ROAD
PROVINCETOWN,
MA

3 JEROME SMITH ROAD,
PROVINCETOWN, MA 02657

THE COMMUNITY
BUILDERS INC.

NO	DATE	DESCRIPTION

© COPYRIGHT 2022
DBVW ARCHITECTS, INC.
UNAUTHORIZED USE IS PROHIBITED

DATE: 11/14/2022

DRAWN BY: Author

JOB NO: 2141

SCALE: 1/4\"/>

ENLARGED PLANS

A252

ISSUED FOR PRICING

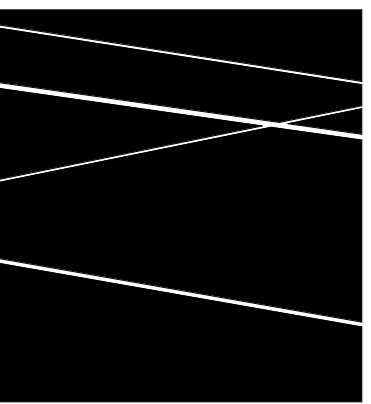

DBVW
ARCHITECTS
T 401 831 1240 111 CHESTNUT STREET
www.dbvw.com PROVIDENCE, RI 02903

FOR REFERENCE
ONLY NOT FOR
CONSTRUCTION



1 BUILDING TYPE A - NORTH ELEVATION
1/4" = 1'-0"



2 BUILDING TYPE A - SOUTH ELEVATION
1/4" = 1'-0"

3 JEROME SMITH
ROAD
PROVINCETOWN,
MA

3 JEROME SMITH ROAD,
PROVINCETOWN, MA 02657

THE COMMUNITY
BUILDERS INC.

NO	DATE	DESCRIPTION

© COPYRIGHT 2022
DBVW ARCHITECTS, INC.
UNAUTHORIZED USE IS PROHIBITED

DATE: 11/14/2022

DRAWN BY: Author

JOB NO: 2141

SCALE: 1/4" = 1'-0"

BUILDING TYPE A -
EXTERIOR
ELEVATIONS

A300A

ISSUED FOR PRICING

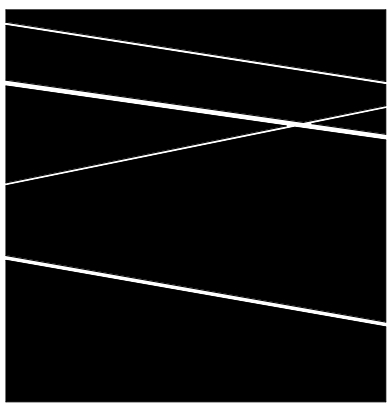

DBVW
ARCHITECTS
1 401 831 1240 111 CHESTNUT STREET
www.dbvw.com PROVIDENCE, RI 02903

FOR REFERENCE
ONLY NOT FOR
CONSTRUCTION

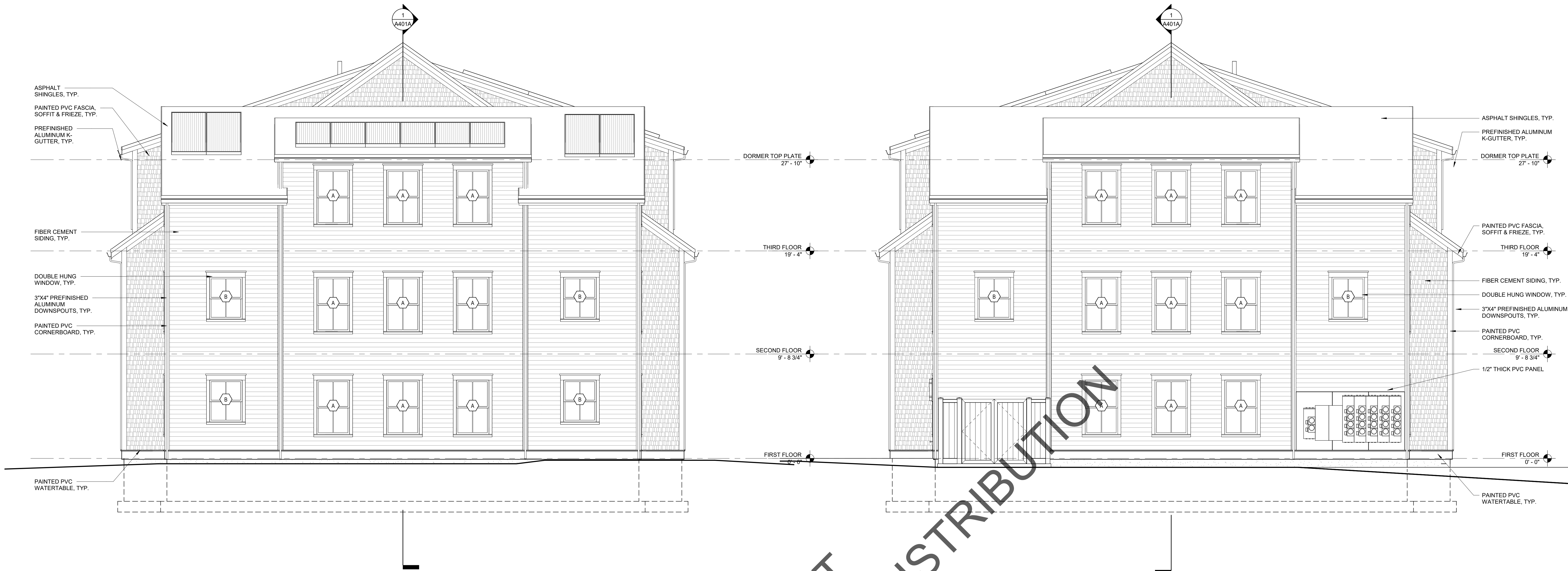

1 BUILDING TYPE A - EAST ELEVATION
1/4" = 1'-0"

2 BUILDING TYPE A - WEST ELEVATION
1/4" = 1'-0"

3 JEROME SMITH
ROAD
PROVINCETOWN,
MA

3 JEROME SMITH ROAD,
PROVINCETOWN, MA 02657

THE COMMUNITY
BUILDERS INC.

NO	DATE	DESCRIPTION

© COPYRIGHT 2022
DBVW ARCHITECTS, INC.
UNAUTHORIZED USE IS PROHIBITED

DATE: 11/14/2022

DRAWN BY: Author

JOB NO: 2141

SCALE: 1/4" = 1'-0"

BUILDING TYPE A -
EXTERIOR
ELEVATIONS

A301A

ISSUED FOR PRICING

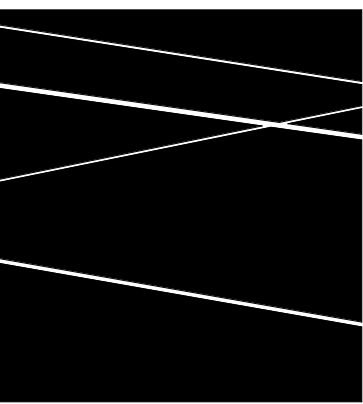

DBVW
ARCHITECTS
1 401 831 1240 111 CHESTNUT STREET
www.dbvw.com PROVIDENCE, RI 02903

FOR REFERENCE
ONLY NOT FOR
CONSTRUCTION



1 BUILDING TYPE B - NORTH ELEVATION
1/4" = 1'-0"



2 BUILDING TYPE B - SOUTH ELEVATION
1/4" = 1'-0"

3 JEROME SMITH
ROAD
PROVINCETOWN,
MA

3 JEROME SMITH ROAD,
PROVINCETOWN, MA 02657

THE COMMUNITY
BUILDERS INC.

NO	DATE	DESCRIPTION

© COPYRIGHT 2022
DBVW ARCHITECTS, INC.
UNAUTHORIZED USE IS PROHIBITED

DATE: 11/14/2022
DRAWN BY: Author
JOB NO: 2141
SCALE: 1/4" = 1'-0"

BUILDING TYPE B -
EXTERIOR
ELEVATIONS

A300B

ISSUED FOR PRICING

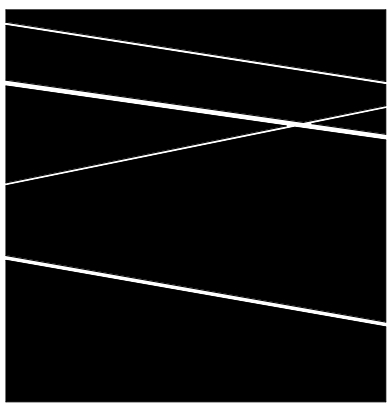

DBVW
ARCHITECTS
1 401 831 1240 111 CHESTNUT STREET
www.dbvw.com PROVIDENCE, RI 02903

FOR REFERENCE
ONLY NOT FOR
CONSTRUCTION



1 BUILDING TYPE B - EAST ELEVATION
1/4\"/>

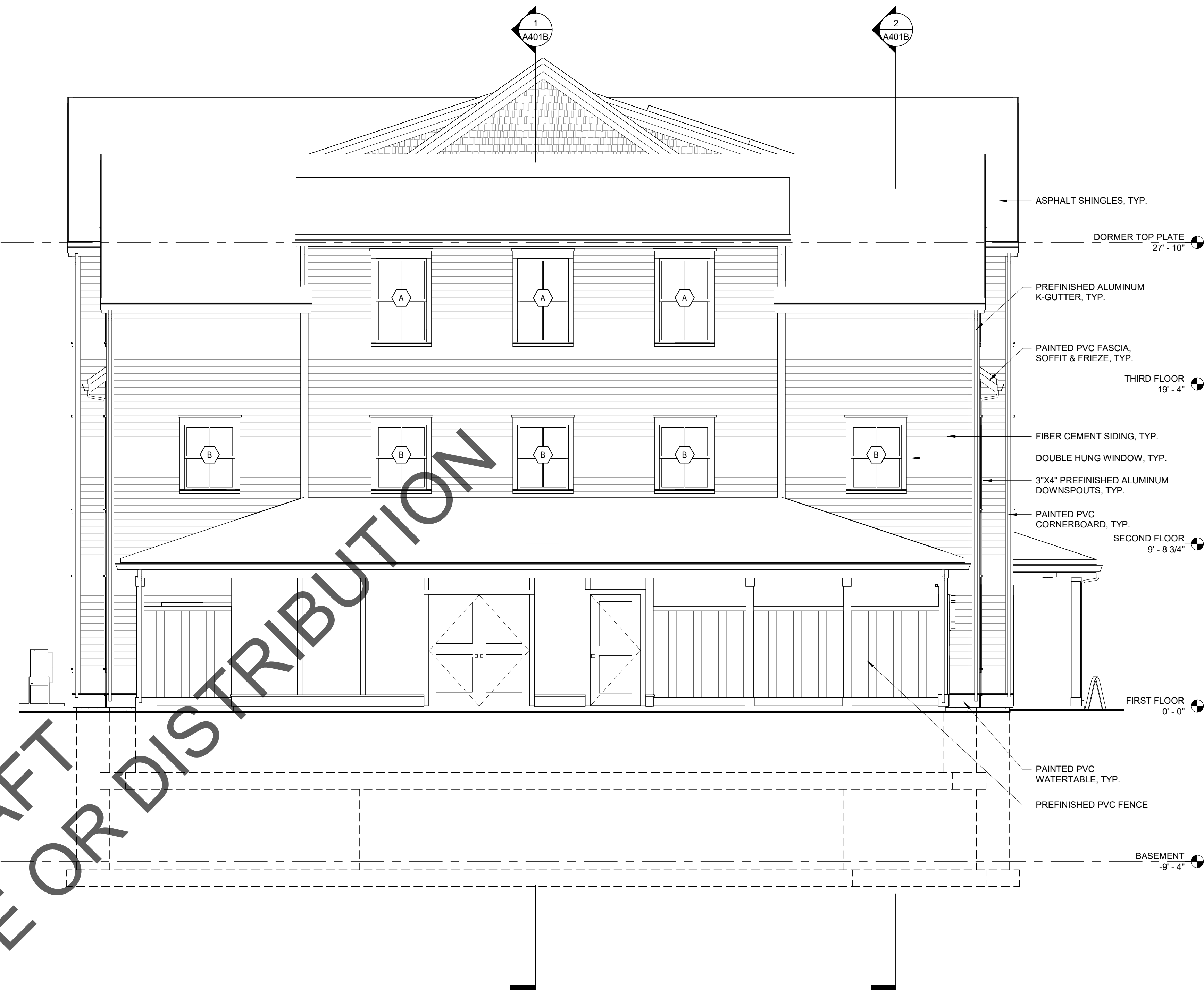

2 BUILDING TYPE B - WEST ELEVATION
1/4\"/>

3 JEROME SMITH
ROAD
PROVINCETOWN,
MA

3 JEROME SMITH ROAD,
PROVINCETOWN, MA 02657

THE COMMUNITY
BUILDERS INC.

NO	DATE	DESCRIPTION

© COPYRIGHT 2022
DBVW ARCHITECTS, INC.
UNAUTHORIZED USE IS PROHIBITED

DATE: 11/14/2022

DRAWN BY: Author

JOB NO: 2141

SCALE: 1/4\"/>

BUILDING TYPE B -
EXTERIOR
ELEVATIONS

A301B

ISSUED FOR PRICING



1 BUILDING TYPE C - NORTH ELEVATION
1/4" = 1'-0"



2 BUILDING TYPE C - SOUTH ELEVATION
1/4" = 1'-0"



DBVW
ARCHITECTS

T 401 831 1240 111 CHESTNUT STREET
www.dbvw.com PROVIDENCE, RI 02903

FOR REFERENCE
ONLY NOT FOR
CONSTRUCTION

3 JEROME SMITH
ROAD
PROVINCETOWN,
MA

3 JEROME SMITH ROAD,
PROVINCETOWN, MA 02657

THE COMMUNITY
BUILDERS INC.

NO	DATE	DESCRIPTION

© COPYRIGHT 2022
DBVW ARCHITECTS, INC.
UNAUTHORIZED USE IS PROHIBITED

DATE: 11/14/2022

DRAWN BY: Author

JOB NO: 2141

SCALE: 1/4" = 1'-0"

BUILDING TYPE C -
EXTERIOR
ELEVATIONS

A300C

ISSUED FOR PRICING

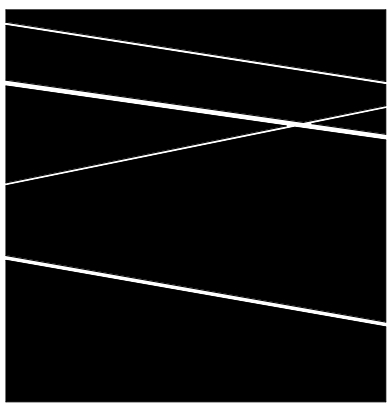

DBVW
ARCHITECTS
T 401.831.1240 111 CHESTNUT STREET
www.dbvw.com PROVIDENCE, RI 02903

FOR REFERENCE
ONLY NOT FOR
CONSTRUCTION



1 BUILDING TYPE C - EAST ELEVATION
1/4" = 1'-0"



2 BUILDING TYPE C - WEST ELEVATION
1/4" = 1'-0"

3 JEROME SMITH
ROAD
PROVINCETOWN,
MA

3 JEROME SMITH ROAD,
PROVINCETOWN, MA 02657

THE COMMUNITY
BUILDERS INC.

NO	DATE	DESCRIPTION

© COPYRIGHT 2022
DBVW ARCHITECTS, INC.
UNAUTHORIZED USE IS PROHIBITED

DATE: 11/14/2022

DRAWN BY: Author

JOB NO: 2141

SCALE: 1/4" = 1'-0"

BUILDING TYPE C -
EXTERIOR
ELEVATIONS

A301C

ISSUED FOR PRICING

FOR REFERENCE
ONLY NOT FOR
CONSTRUCTION



2 BUILDING TYPE D - NORTH ELEVATION
1/4" = 1'-0"



1 BUILDING TYPE D - SOUTH ELEVATION
1/4" = 1'-0"

3 JEROME SMITH
ROAD
PROVINCETOWN,
MA

3 JEROME SMITH ROAD,
PROVINCETOWN, MA 02657

THE COMMUNITY
BUILDERS INC.

NO	DATE	DESCRIPTION

© COPYRIGHT 2022
DBVW ARCHITECTS, INC.
UNAUTHORIZED USE IS PROHIBITED

DATE: 11/14/2022

DRAWN BY: Author

JOB NO: 2141

SCALE: 1/4" = 1'-0"

BUILDING TYPE D -
EXTERIOR
ELEVATIONS

A300D

ISSUED FOR PRICING

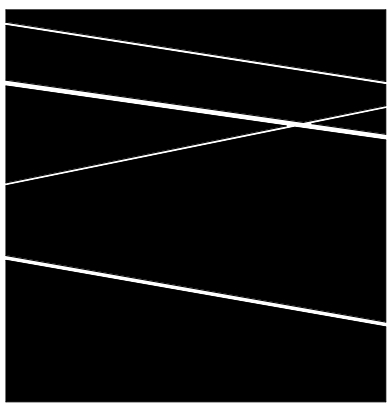

DBVW
ARCHITECTS
1 401 831 1240 111 CHESTNUT STREET
www.dbvw.com PROVIDENCE, RI 02903

FOR REFERENCE
ONLY NOT FOR
CONSTRUCTION

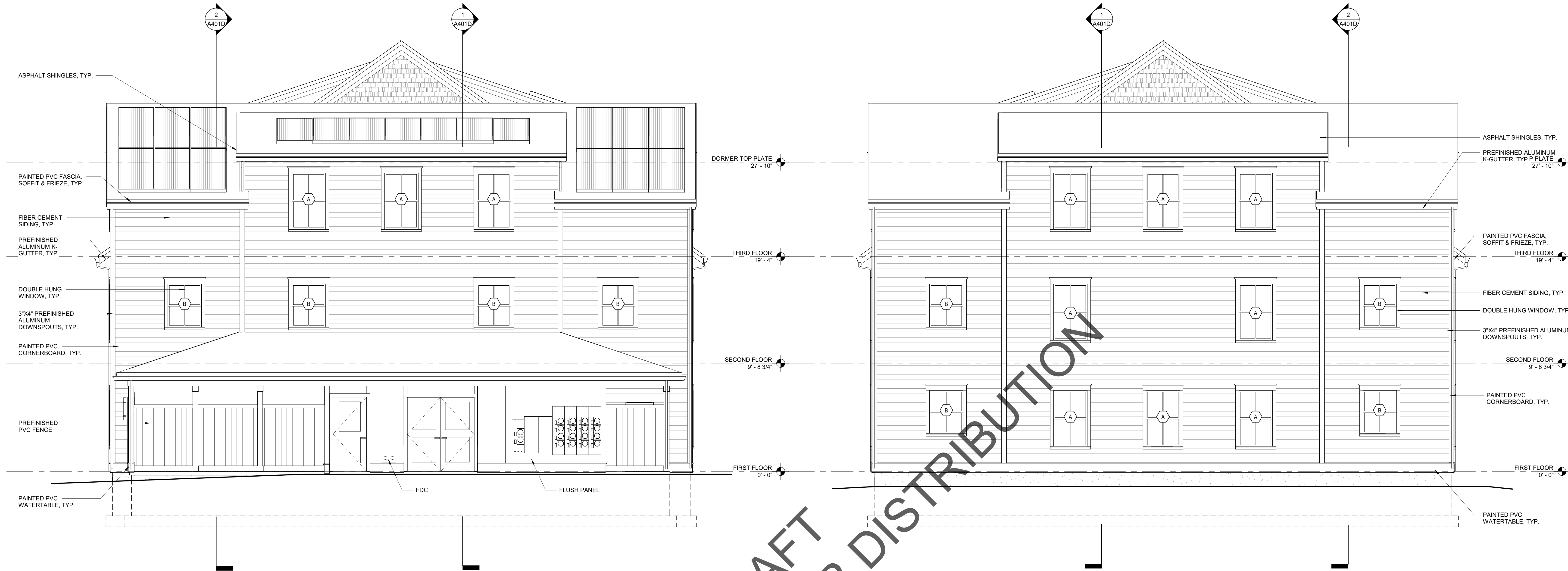

1 BUILDING TYPE D - EAST ELEVATION
1/4" = 1'-0"

2 BUILDING TYPE D - WEST ELEVATION
1/4" = 1'-0"

DRAFT
NOT FOR REUSE OR DISTRIBUTION

3 JEROME SMITH
ROAD
PROVINCETOWN,
MA

3 JEROME SMITH ROAD,
PROVINCETOWN, MA 02657

THE COMMUNITY
BUILDERS INC.

NO	DATE	DESCRIPTION

© COPYRIGHT 2022
DBVW ARCHITECTS, INC.
UNAUTHORIZED USE IS PROHIBITED

DATE: 11/14/2022
DRAWN BY: Author
JOB NO: 2141
SCALE: 1/4" = 1'-0"

BUILDING TYPE D -
EXTERIOR
ELEVATIONS

A301D

ISSUED FOR PRICING

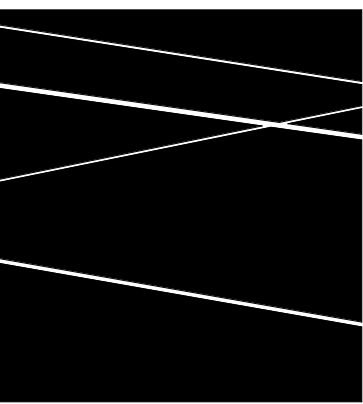

DBVW
ARCHITECTS

T 401.831.1240 111 CHESTNUT STREET
WWW.DBVW.COM PROVIDENCE, RI 02903

FOR REFERENCE
ONLY NOT FOR
CONSTRUCTION

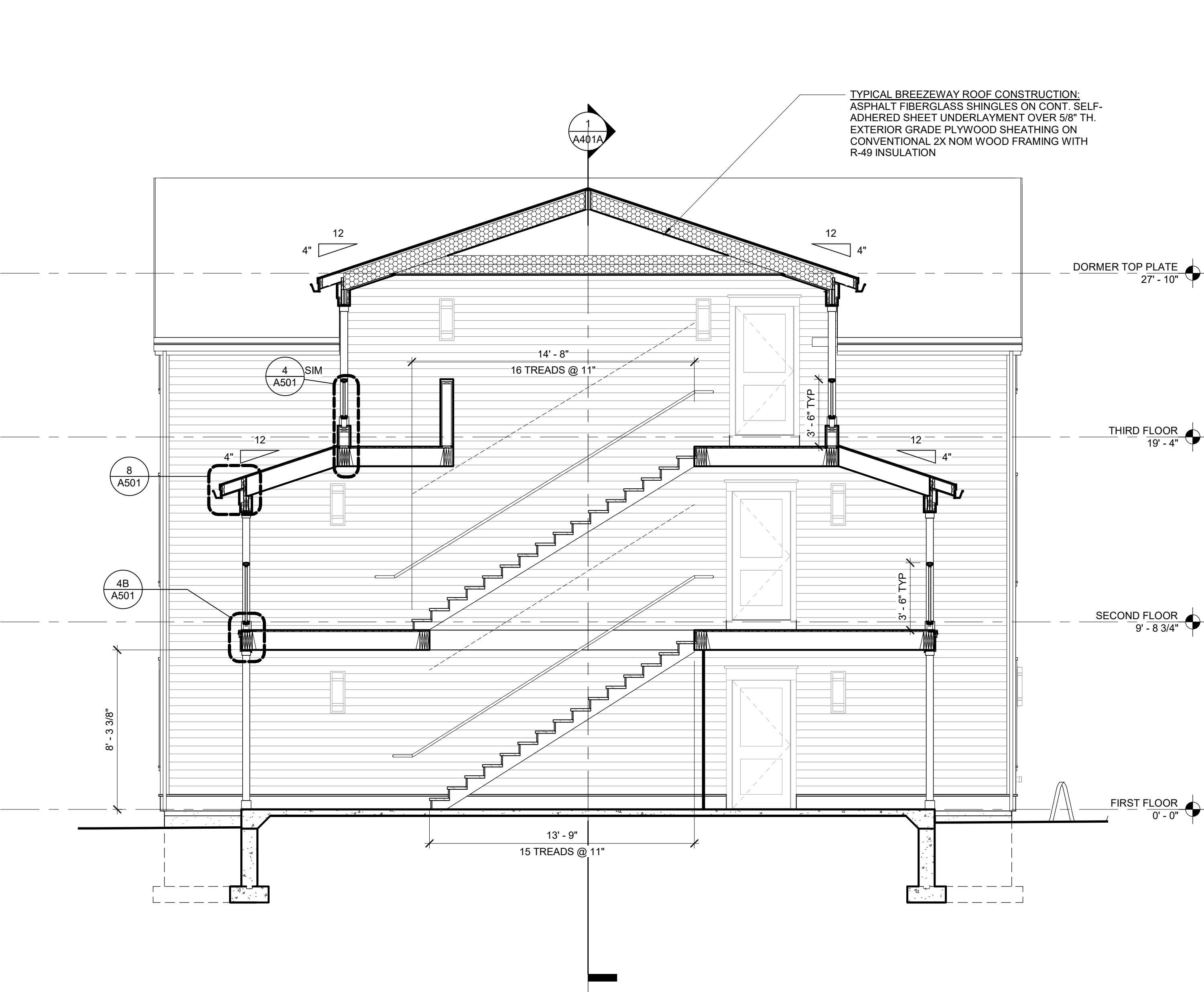

1 BUILDING TYPE A - BREEZEWAY TRANSVERSE SECTION 1
1/4" = 1'-0"

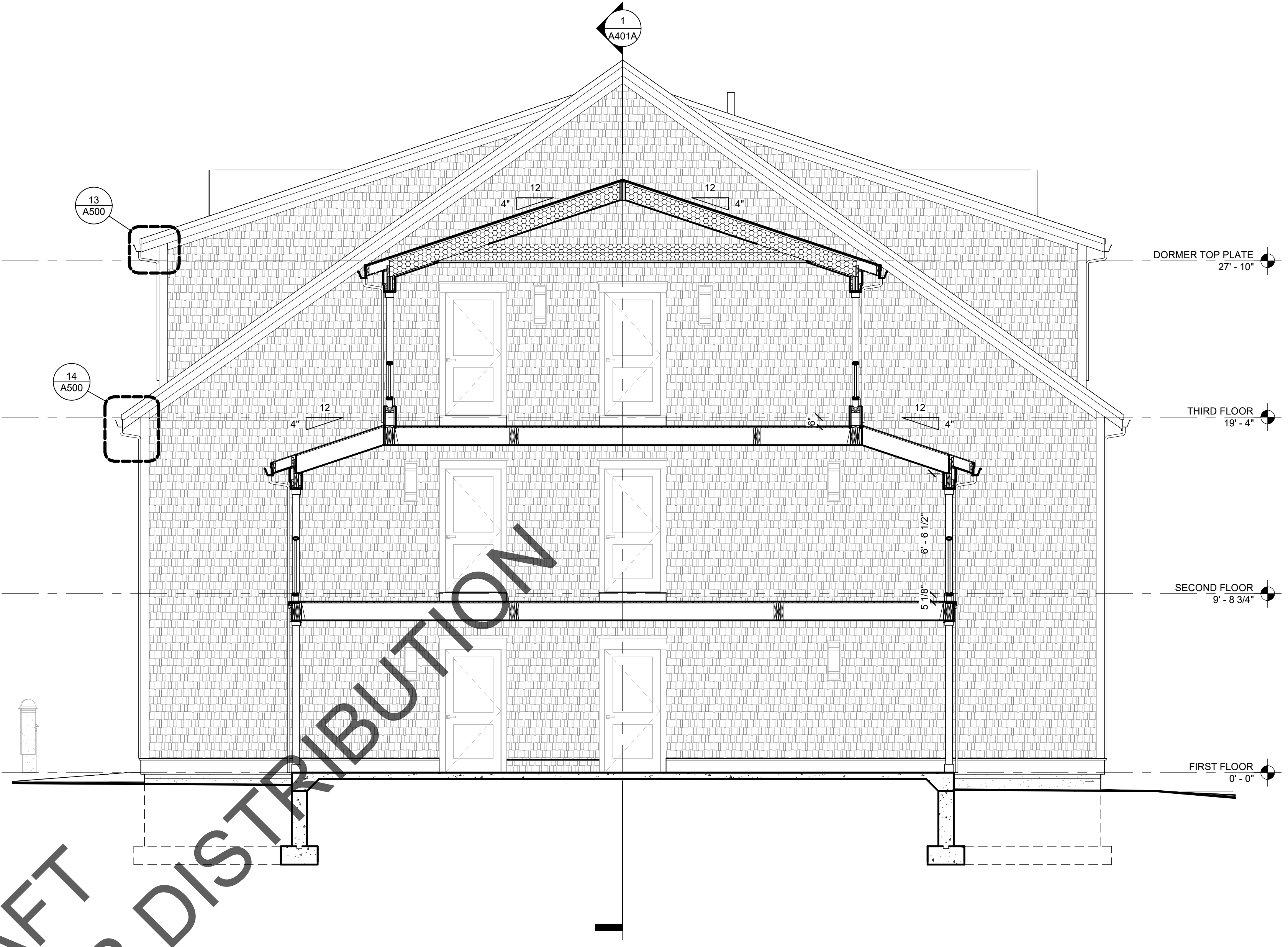

2 BUILDING TYPE A - BREEZEWAY TRANSVERSE SECTION 2
1/4" = 1'-0"

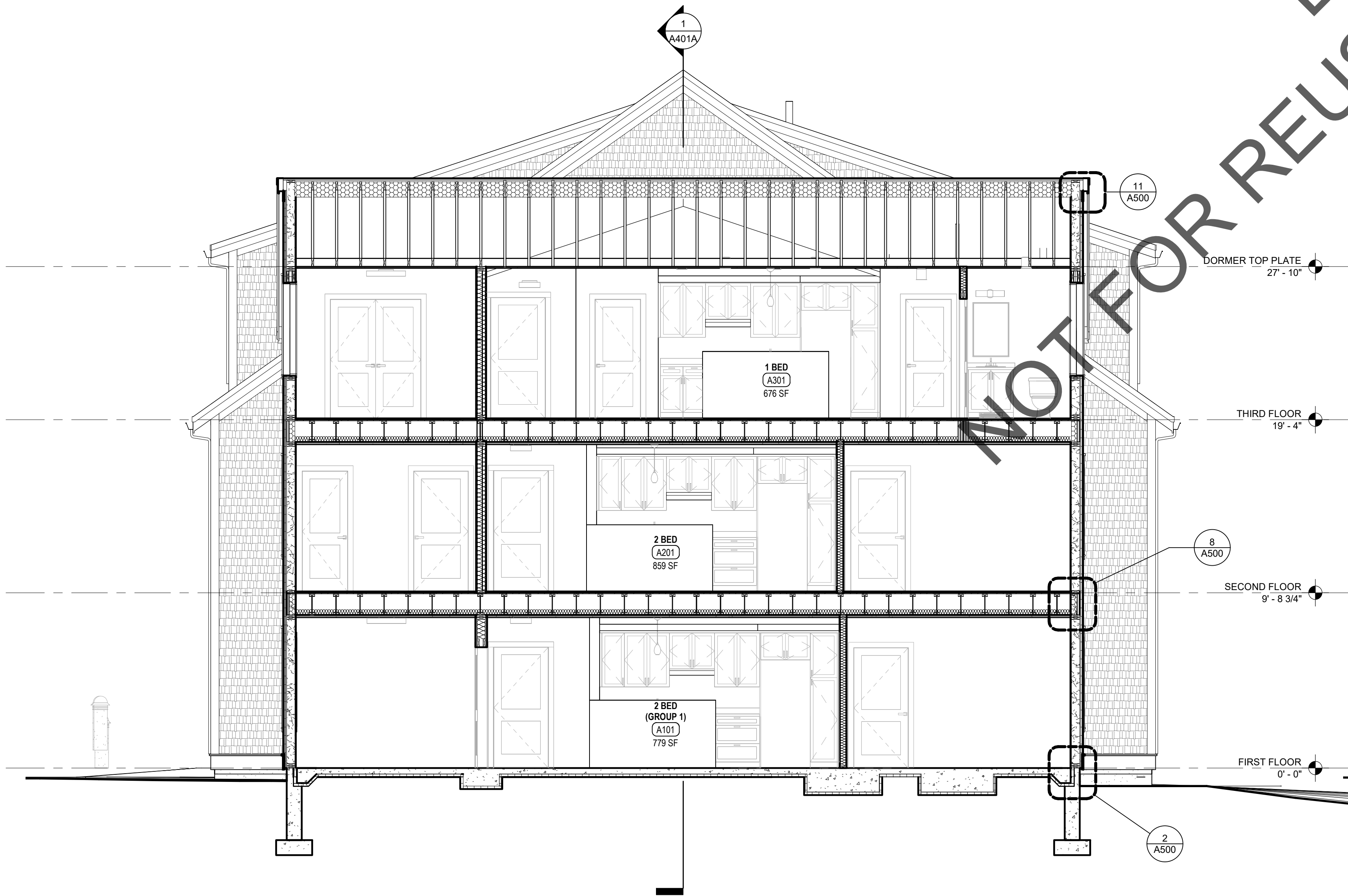

3 BUILDING TYPE A - TRANSVERSE SECTION (WEST WING)
1/4" = 1'-0"

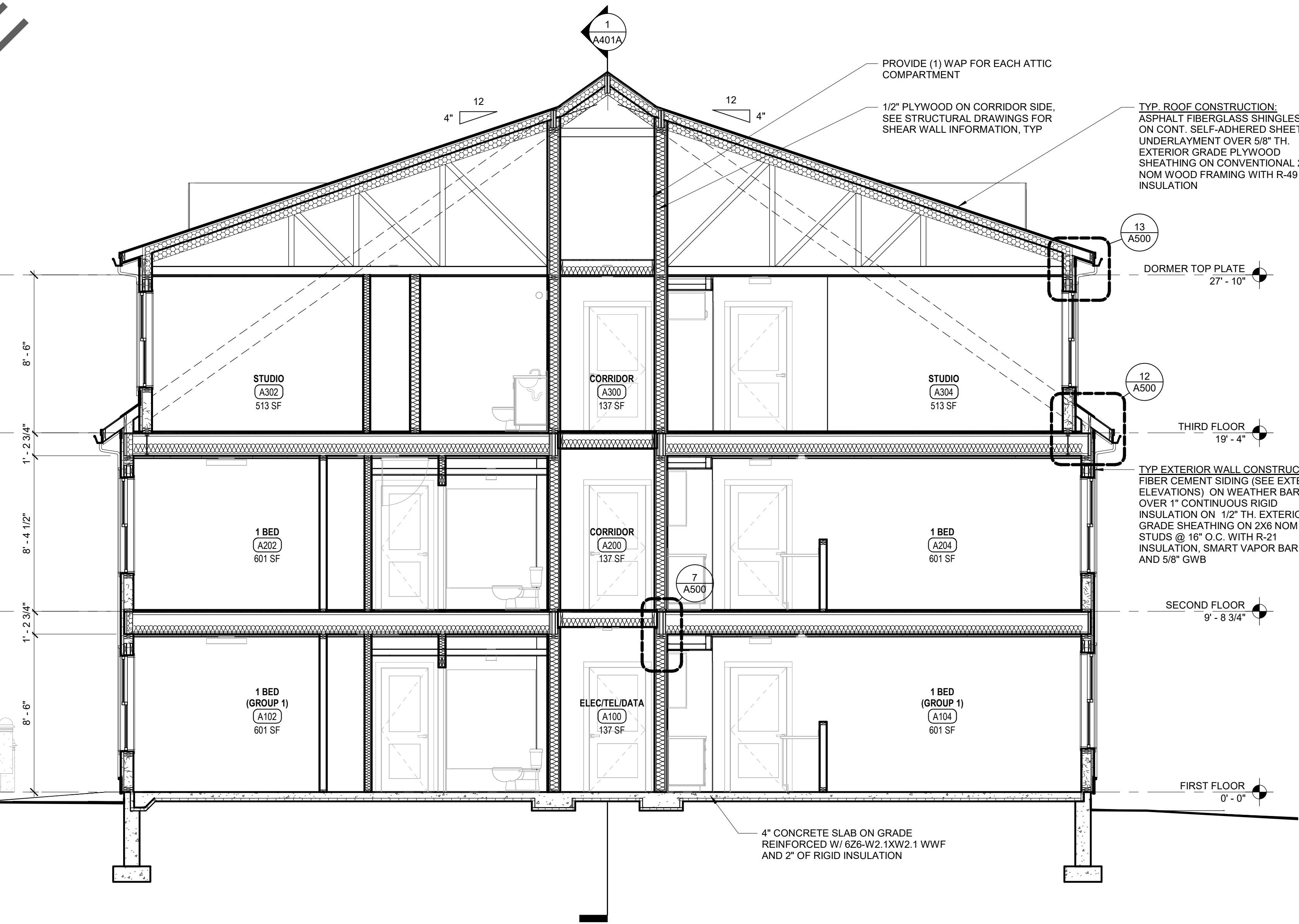

4 BUILDING TYPE A - TRANSVERSE SECTION (CENTER)
1/4" = 1'-0"

3 JEROME SMITH
ROAD
PROVINCETOWN,
MA

3 JEROME SMITH ROAD,
PROVINCETOWN, MA 02657

THE COMMUNITY
BUILDERS INC.

NO	DATE	DESCRIPTION

© COPYRIGHT 2022
DBVW ARCHITECTS, INC.
UNAUTHORIZED USE IS PROHIBITED

DATE: 11/14/2022

DRAWN BY: Author

JOB NO: 2141

SCALE: 1/4" = 1'-0"

BUILDING TYPE A -
BUILDING SECTIONS

A400A

ISSUED FOR PRICING

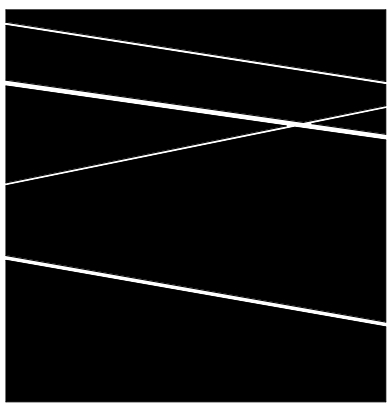

DBVW
ARCHITECTS
T 401 831 1240 111 CHESTNUT STREET
www.dbvw.com PROVIDENCE, RI 02903

FOR REFERENCE
ONLY NOT FOR
CONSTRUCTION

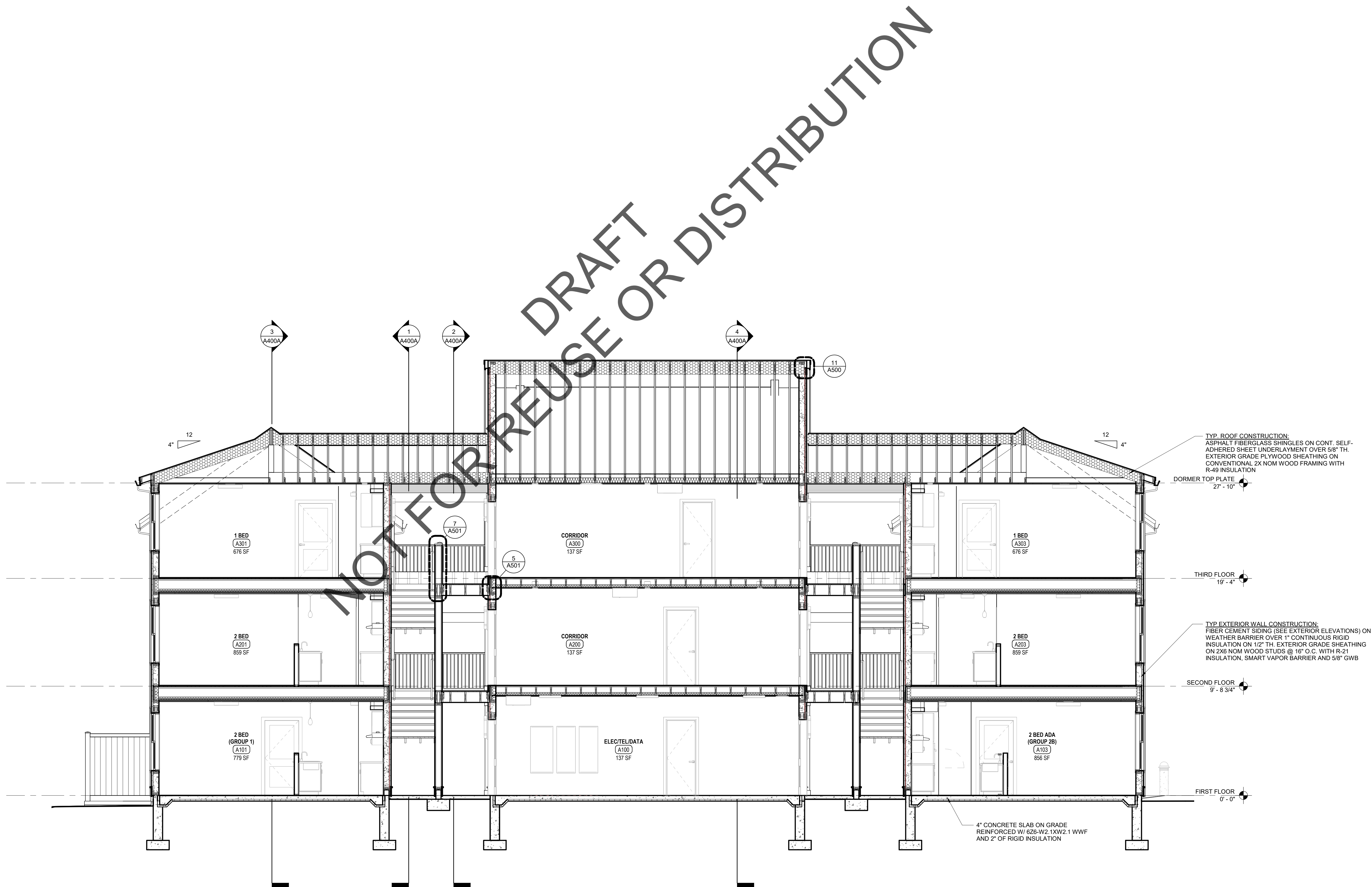

1 BUILDING TYPE A - LONGITUDINAL SECTION (CORRIDOR)
1/4" = 1'-0"

3 JEROME SMITH
ROAD
PROVINCETOWN,
MA

3 JEROME SMITH ROAD,
PROVINCETOWN, MA 02657

THE COMMUNITY
BUILDERS INC.

NO	DATE	DESCRIPTION

© COPYRIGHT 2022
DBVW ARCHITECTS, INC.
UNAUTHORIZED USE IS PROHIBITED

DATE: 11/14/2022

DRAWN BY: Author

JOB NO: 2141

SCALE: 1/4" = 1'-0"

BUILDING TYPE A -
BUILDING SECTIONS

A401A

ISSUED FOR PRICING

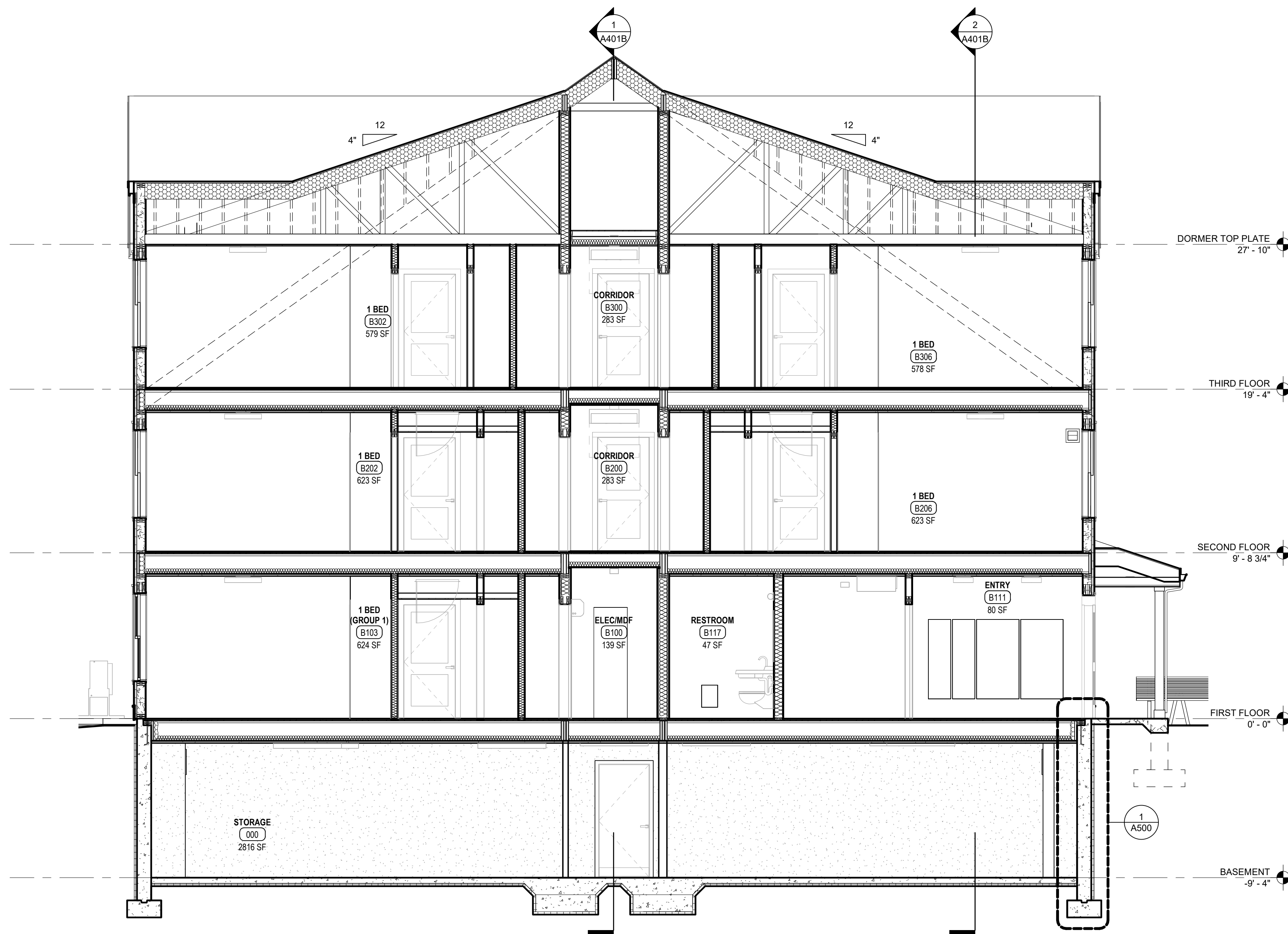

1 BUILDING TYPE B - TRANSVERSE SECTION (MAIN GABLE)
1/4" = 1'-0"

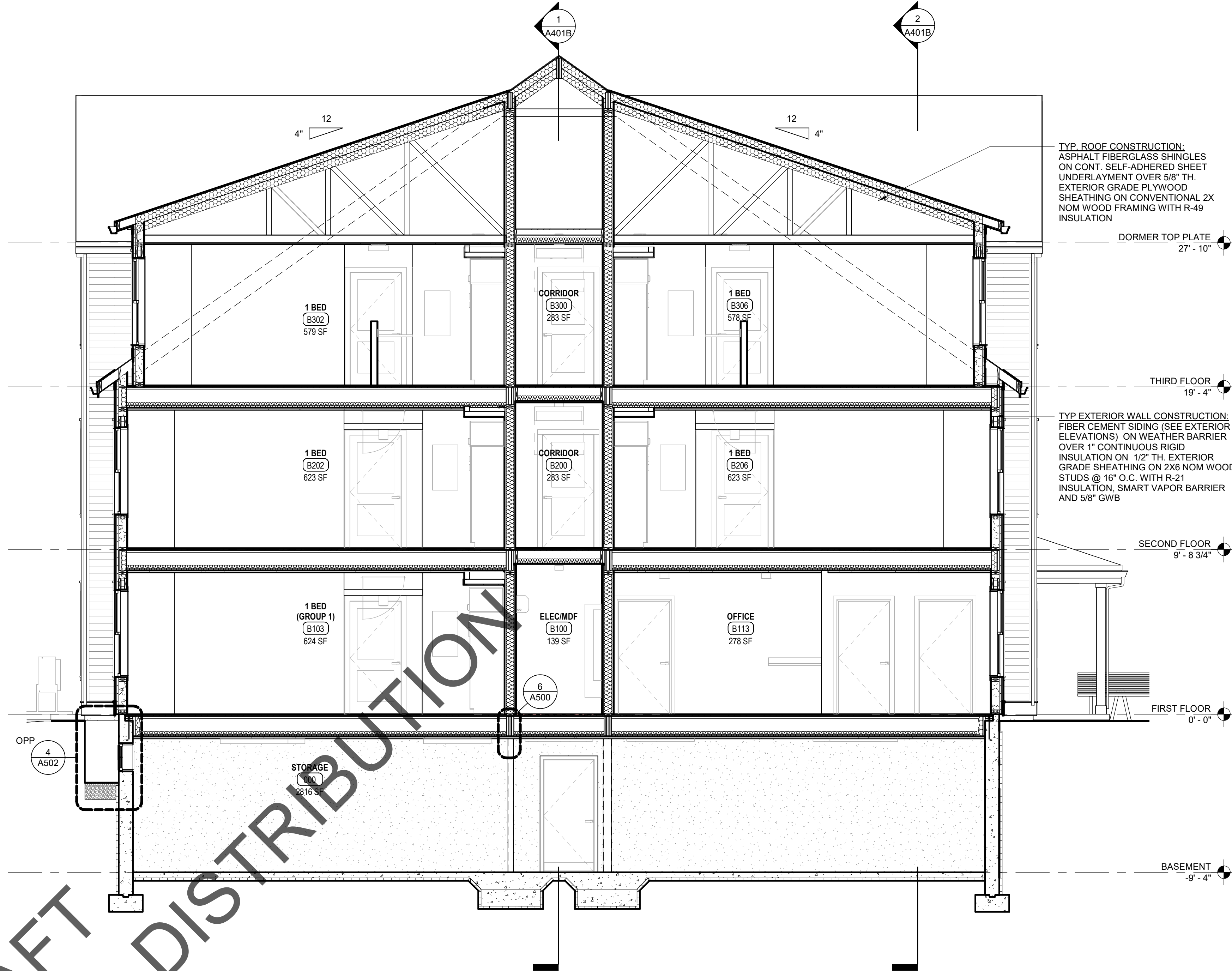

2 BUILDING TYPE B - TRANSVERSE SECTION (SHED DORMER)
1/4" = 1'-0"

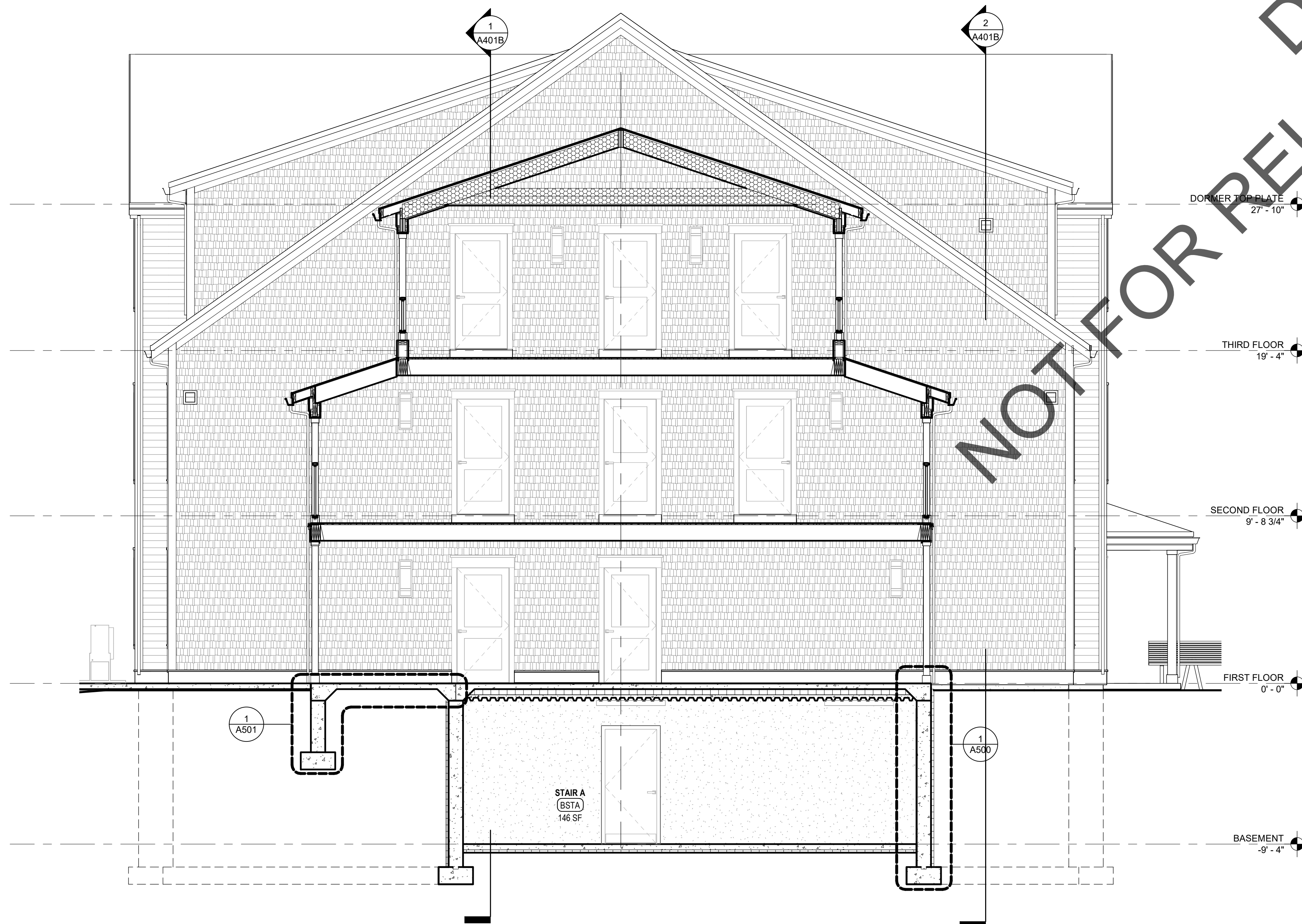

3 BUILDING TYPE B - TRANSVERSE SECTION (BREEZEWAY)
1/4" = 1'-0"

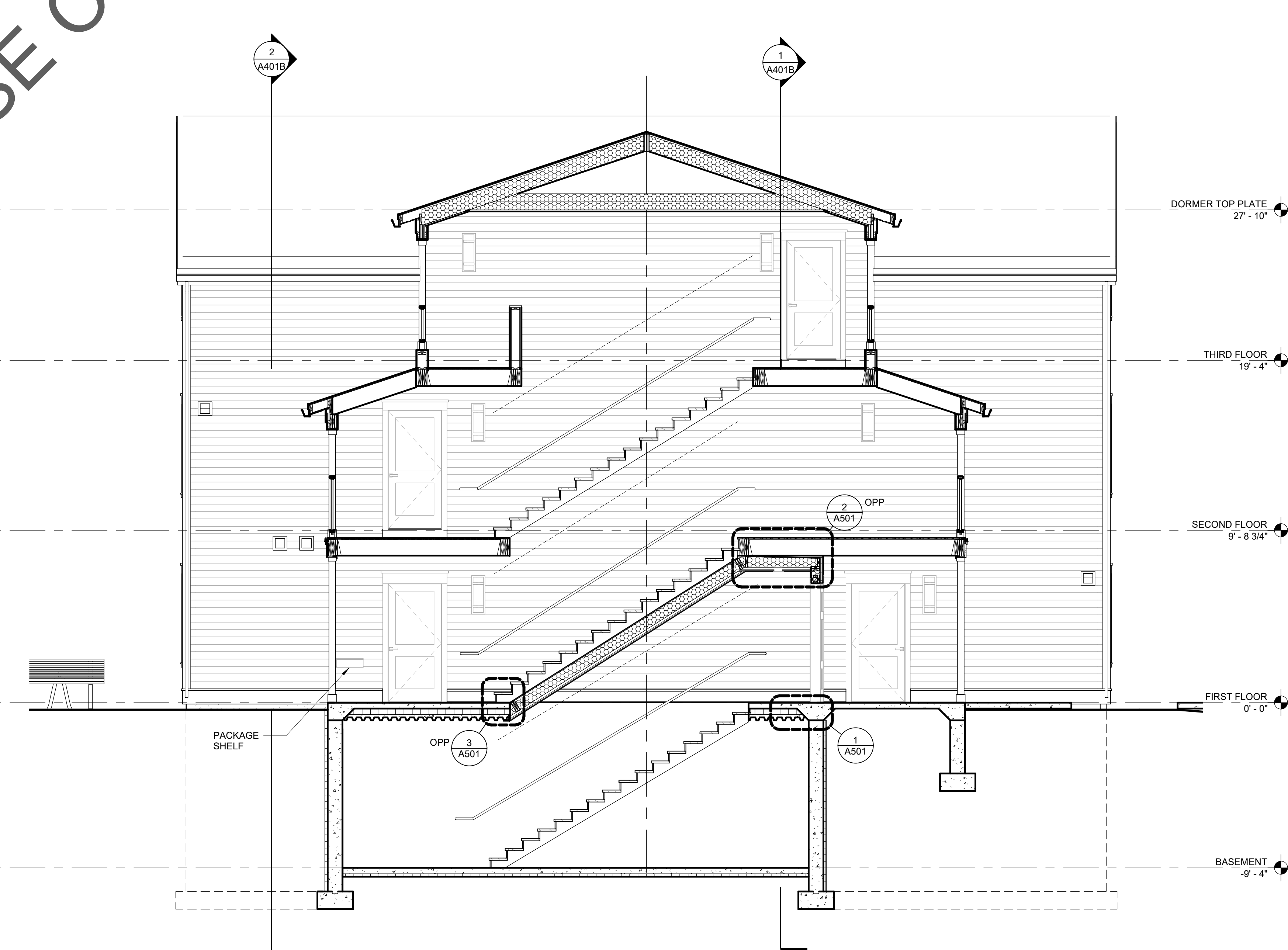

4 BUILDING TYPE B - TRANSVERSE SECTION (BREEZEWAY STAIR)
1/4" = 1'-0"

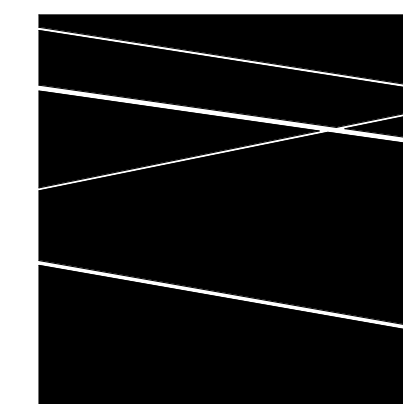

DBVW
ARCHITECTS
1 401 831 1240 111 CHESTNUT STREET
www.dbvw.com PROVIDENCE, RI 02903

FOR REFERENCE
ONLY NOT FOR
CONSTRUCTION

3 JEROME SMITH
ROAD
PROVINCETOWN,
MA

3 JEROME SMITH ROAD,
PROVINCETOWN, MA 02657

THE COMMUNITY
BUILDERS INC.

NO	DATE	DESCRIPTION

© COPYRIGHT 2022
DBVW ARCHITECTS, INC.
UNAUTHORIZED USE IS PROHIBITED

DATE: 11/14/2022
DRAWN BY: Author
JOB NO: 2141
SCALE: 1/4" = 1'-0"

BUILDING TYPE B -
BUILDING SECTIONS

A400B

ISSUED FOR PRICING

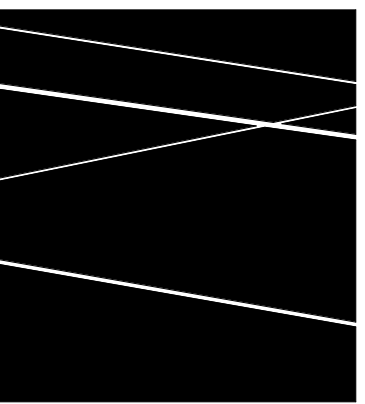

DBVW
ARCHITECTS
1 401 831 1240 111 CHESTNUT STREET
www.dbvw.com PROVIDENCE, RI 02903

FOR REFERENCE
ONLY NOT FOR
CONSTRUCTION

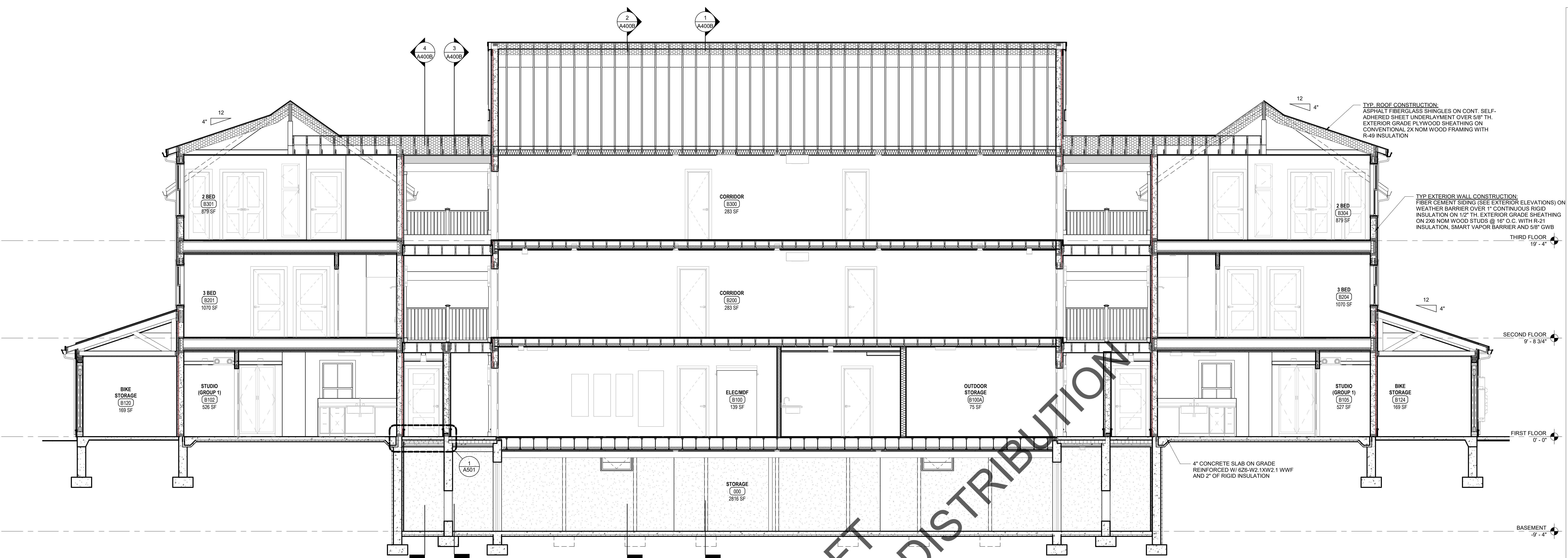

1 BUILDING TYPE B - LONGITUDINAL SECTION (CORRIDOR)
1/4" = 1'-0"

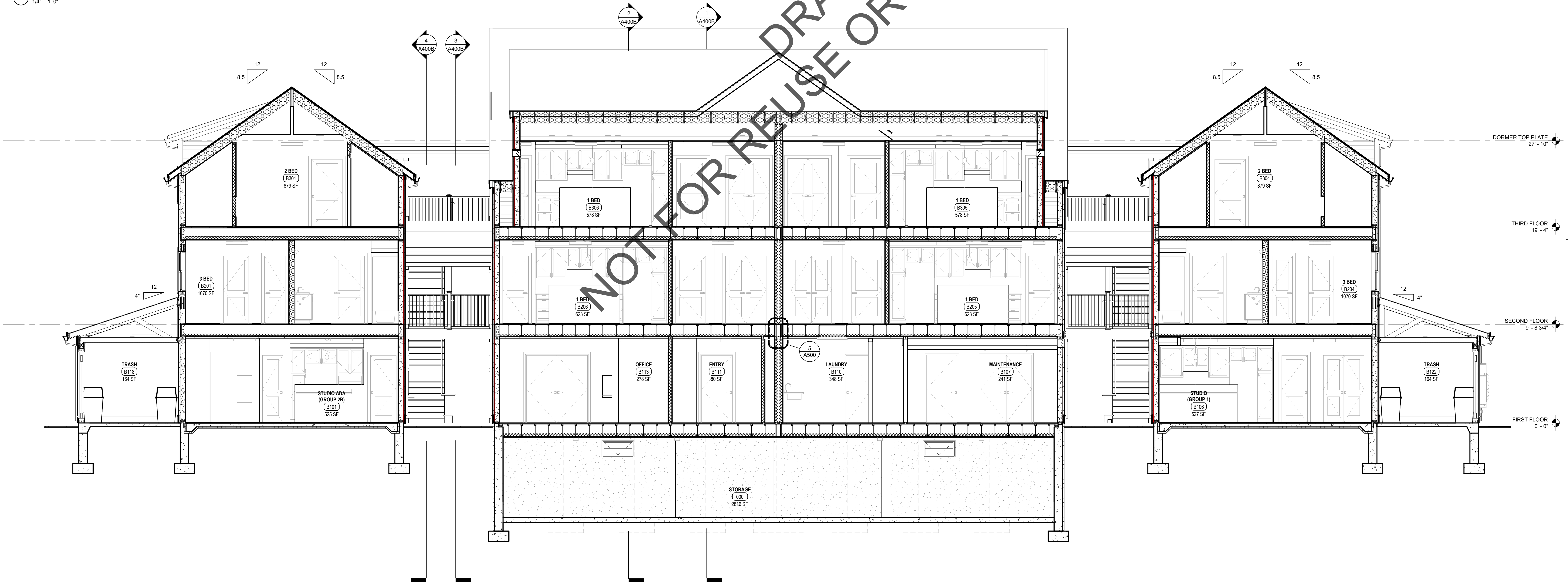

2 BUILDING TYPE B - LONGITUDINAL SECTION
1/4" = 1'-0"

3 JEROME SMITH
ROAD
PROVINCETOWN,
MA

3 JEROME SMITH ROAD,
PROVINCETOWN, MA 02657

THE COMMUNITY
BUILDERS INC.

NO	DATE	DESCRIPTION

© COPYRIGHT 2022
DBVW ARCHITECTS, INC.
UNAUTHORIZED USE IS PROHIBITED

DATE: 11/14/2022

DRAWN BY: Author

JOB NO: 2141

SCALE: 1/4" = 1'-0"

BUILDING TYPE B -
BUILDING SECTIONS

A401B

ISSUED FOR PRICING

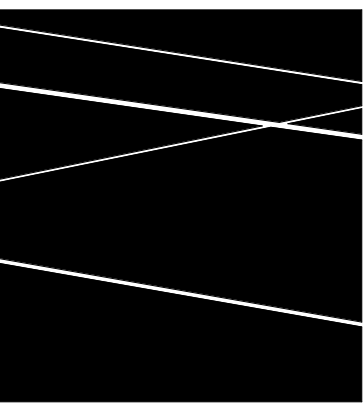

DBVW
ARCHITECTS
1 401 831 1240 111 CHESTNUT STREET
www.dbvw.com PROVIDENCE, RI 02903

FOR REFERENCE
ONLY NOT FOR
CONSTRUCTION

3 JEROME SMITH
ROAD
PROVINCETOWN,
MA

3 JEROME SMITH ROAD,
PROVINCETOWN, MA 02657

THE COMMUNITY
BUILDERS INC.

NO	DATE	DESCRIPTION

© COPYRIGHT 2022
DBVW ARCHITECTS, INC.
UNAUTHORIZED USE IS PROHIBITED

DATE: 11/14/2022
DRAWN BY: Author
JOB NO: 2141
SCALE: 1/4" = 1'-0"

BUILDING TYPE C -
BUILDING SECTIONS

A400C

ISSUED FOR PRICING

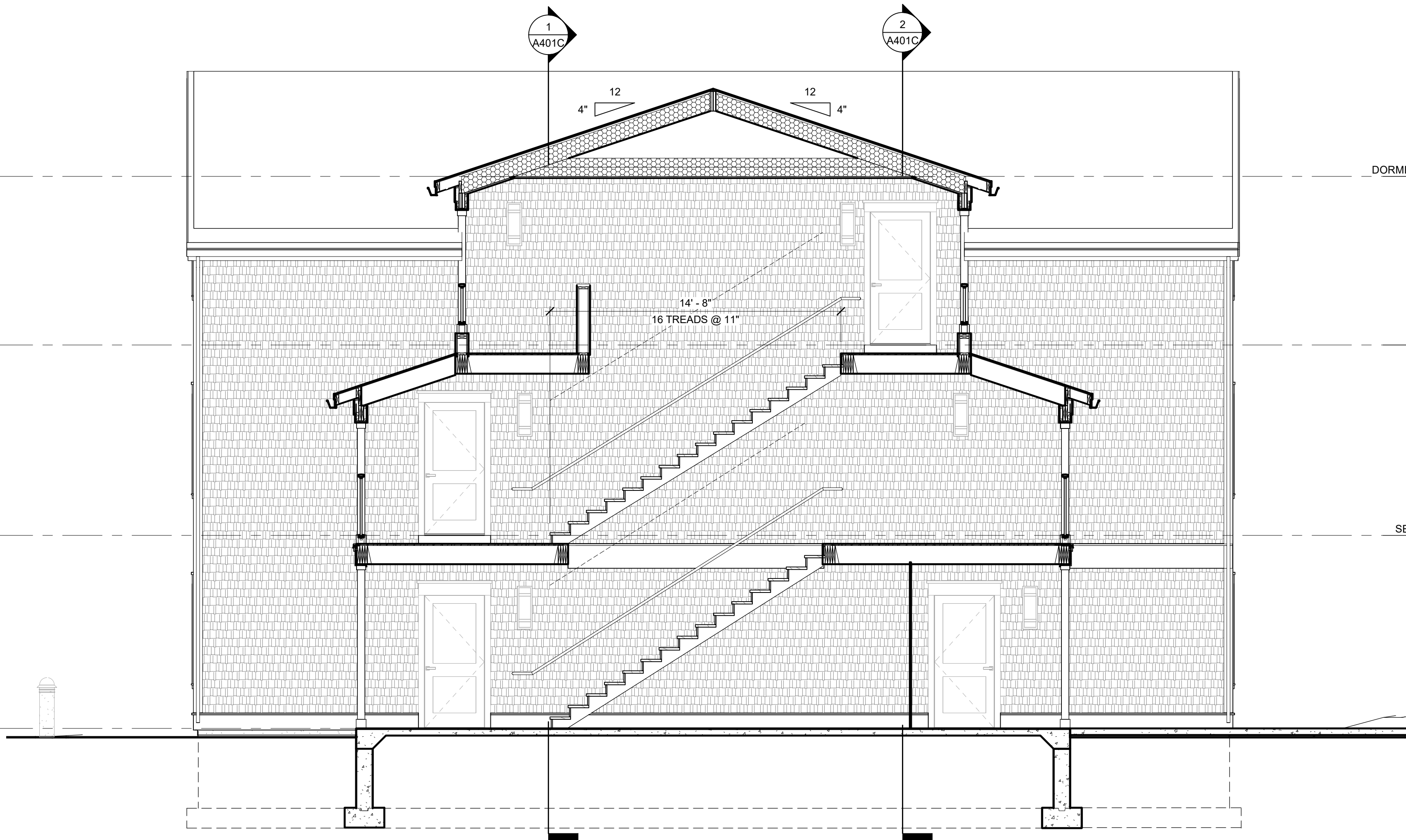

3 BUILDING TYPE C - TRANSVERSE SECTION (BREEZEWAY STAIR)
1/4" = 1'-0"

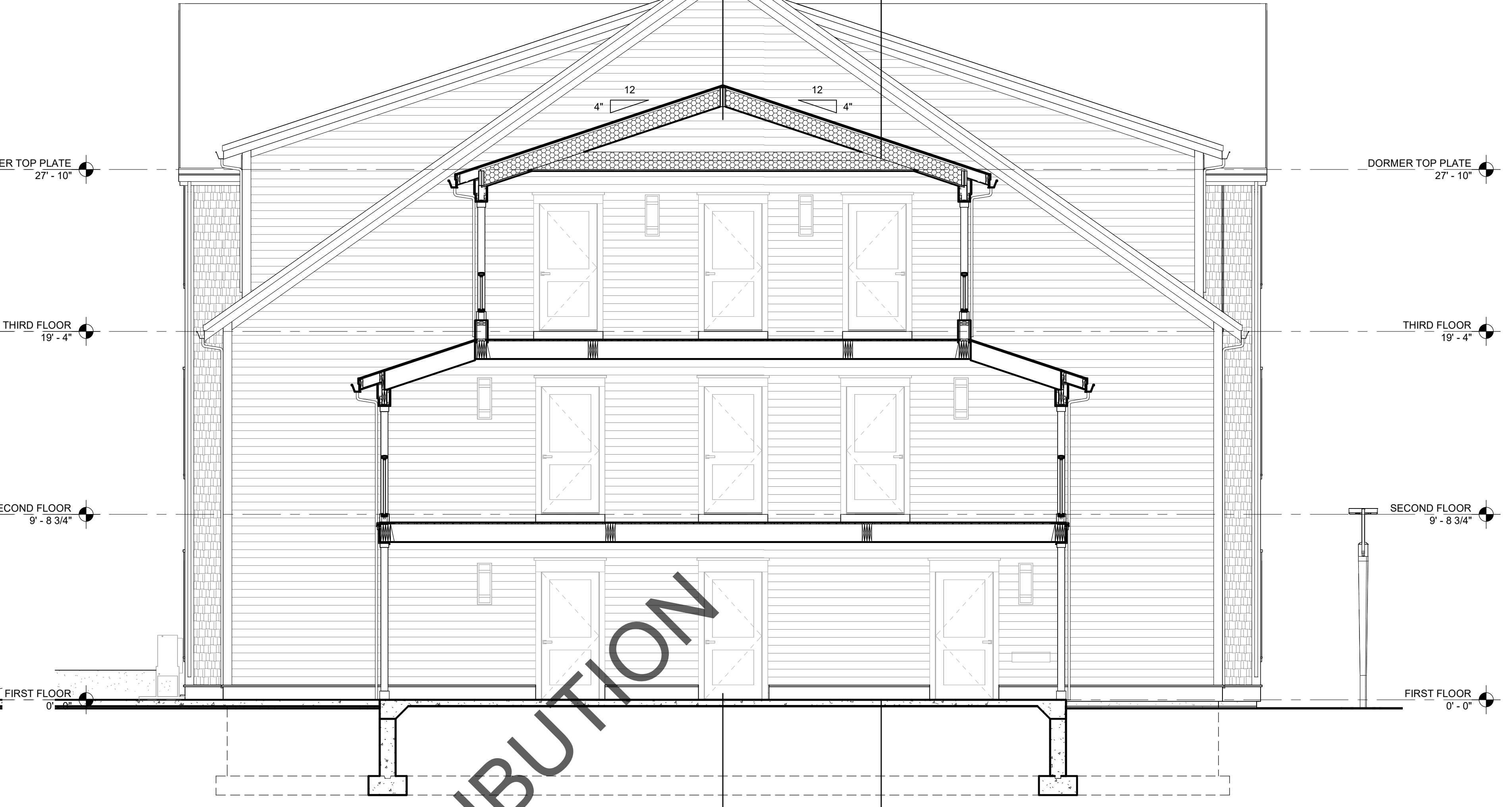

4 BUILDING TYPE C - TRANSVERSE SECTION (BREEZEWAY)
1/4" = 1'-0"

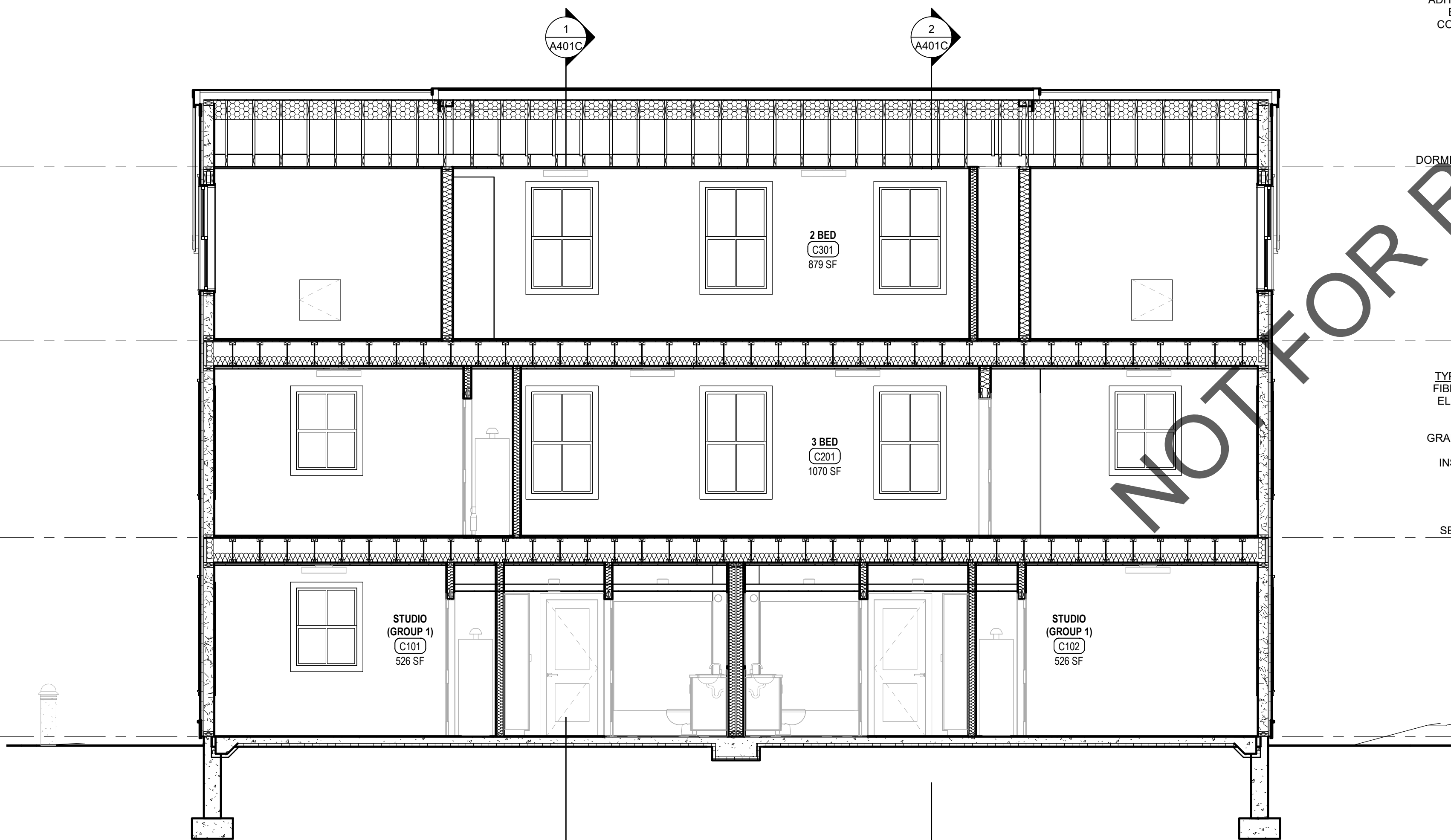

2 BUILDING TYPE C - TRANSVERSE SECTION (EAST WING)
1/4" = 1'-0"

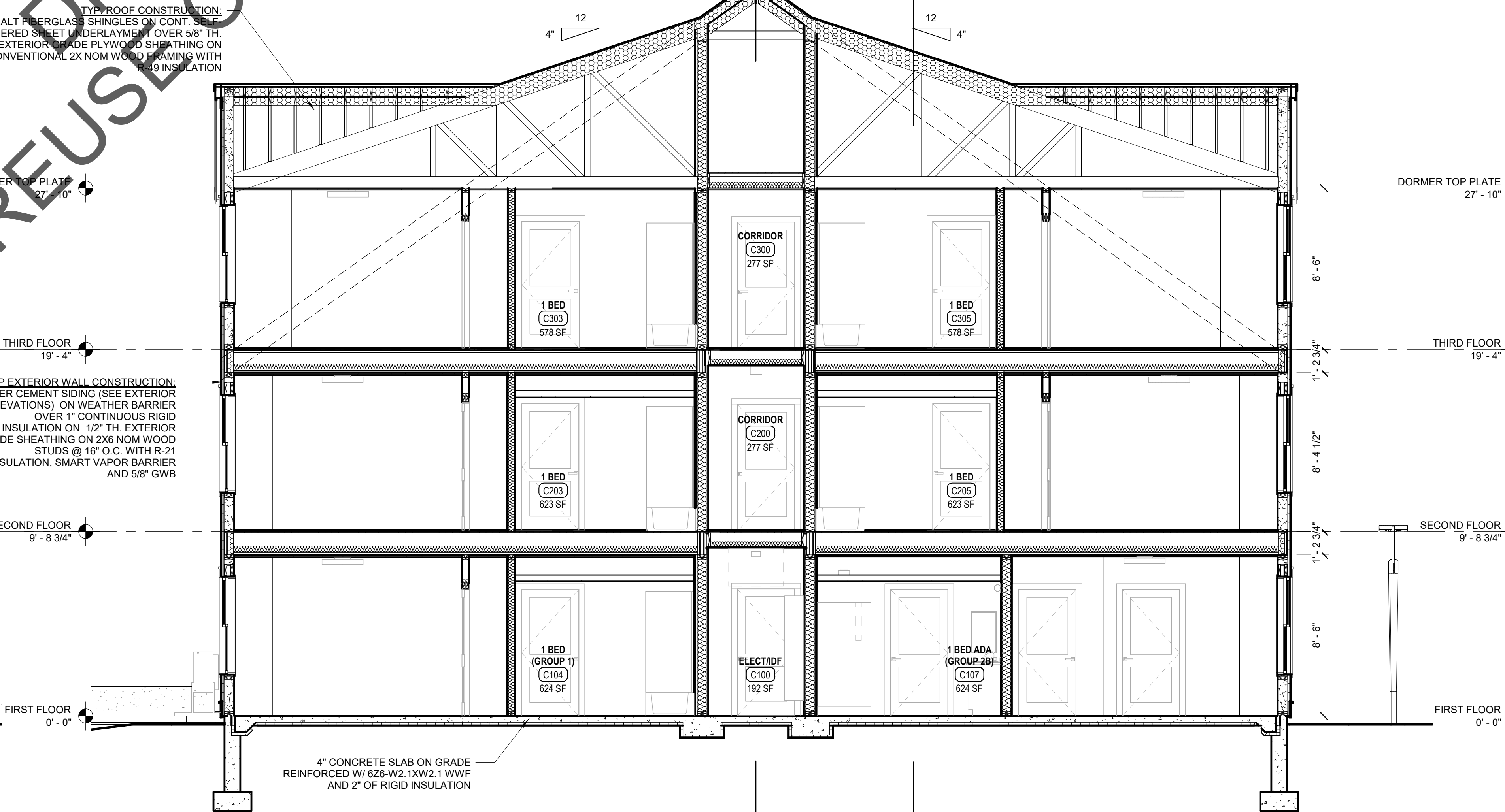

1 BUILDING TYPE C - TRANSVERSE SECTION (MIDDLE)
1/4" = 1'-0"

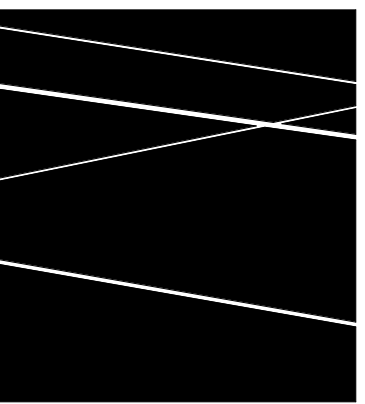

DBVW
ARCHITECTS
1 401 831 1240 111 CHESTNUT STREET
www.dbvw.com PROVIDENCE, RI 02903

FOR REFERENCE
ONLY NOT FOR
CONSTRUCTION

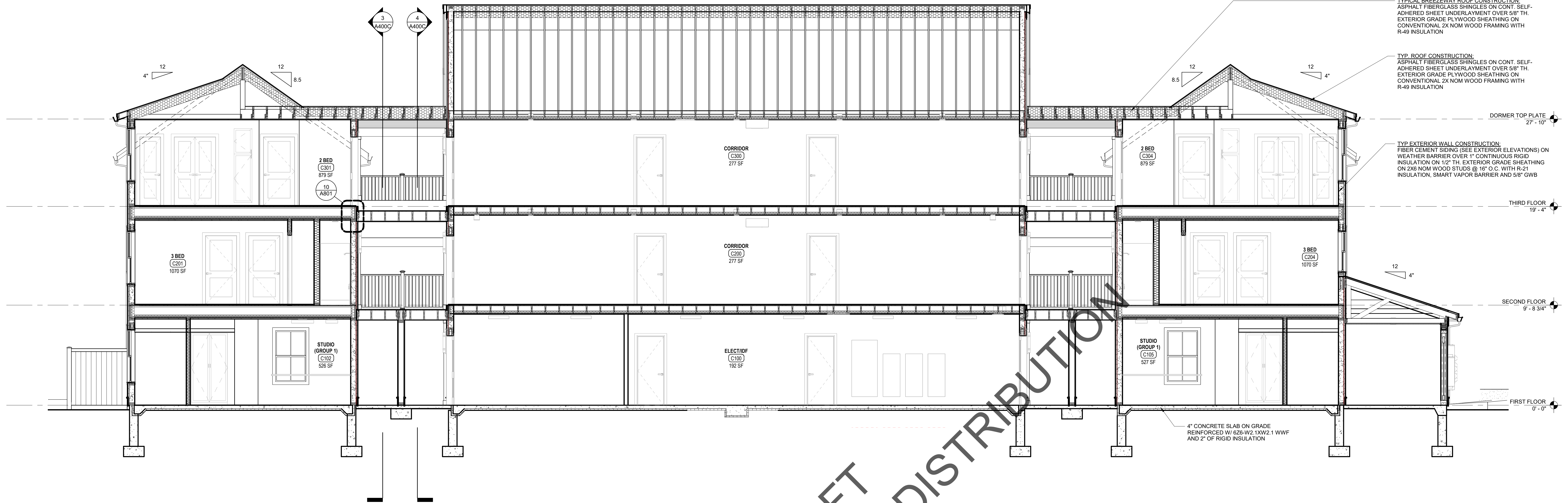

2 BUILDING TYPE C - LONGITUDINAL SECTION (CORRIDOR)
1/4" = 1'-0"

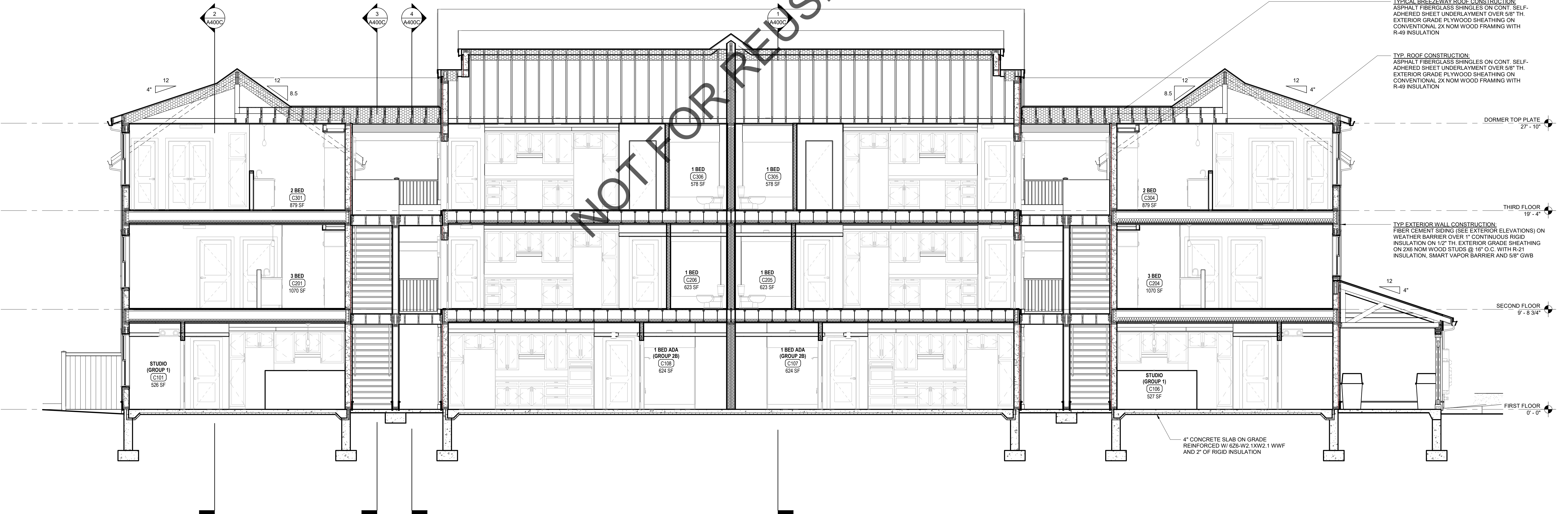

1 BUILDING TYPE C - LONGITUDINAL SECTION
1/4" = 1'-0"

3 JEROME SMITH
ROAD
PROVINCETOWN,
MA

3 JEROME SMITH ROAD,
PROVINCETOWN, MA 02657

THE COMMUNITY
BUILDERS INC.

NO	DATE	DESCRIPTION

© COPYRIGHT 2022
DBVW ARCHITECTS, INC.
UNAUTHORIZED USE IS PROHIBITED

DATE: 11/14/2022

DRAWN BY: Author

JOB NO: 2141

SCALE: 1/4" = 1'-0"

BUILDING TYPE C -
BUILDING SECTIONS

A401C

ISSUED FOR PRICING

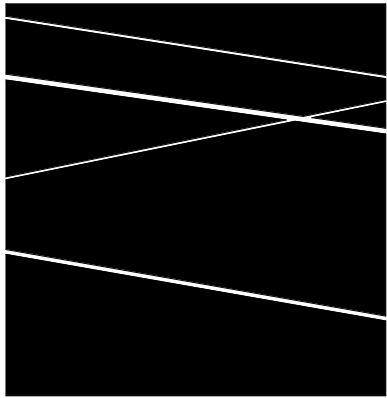

DBVW
ARCHITECTS
T 401 831 1240 111 CHESTNUT STREET
www.dbvw.com PROVIDENCE, RI 02903

FOR REFERENCE
ONLY NOT FOR
CONSTRUCTION

3 JEROME SMITH
ROAD
PROVINCETOWN,
MA

3 JEROME SMITH ROAD,
PROVINCETOWN, MA 02657

THE COMMUNITY
BUILDERS INC.

NO	DATE	DESCRIPTION

© COPYRIGHT 2022
DBVW ARCHITECTS, INC.
UNAUTHORIZED USE IS PROHIBITED

DATE: 11/14/2022

DRAWN BY: Author

JOB NO: 2141

SCALE: 1/4" = 1'-0"

BUILDING TYPE D -
BUILDING SECTIONS

A400D

ISSUED FOR PRICING

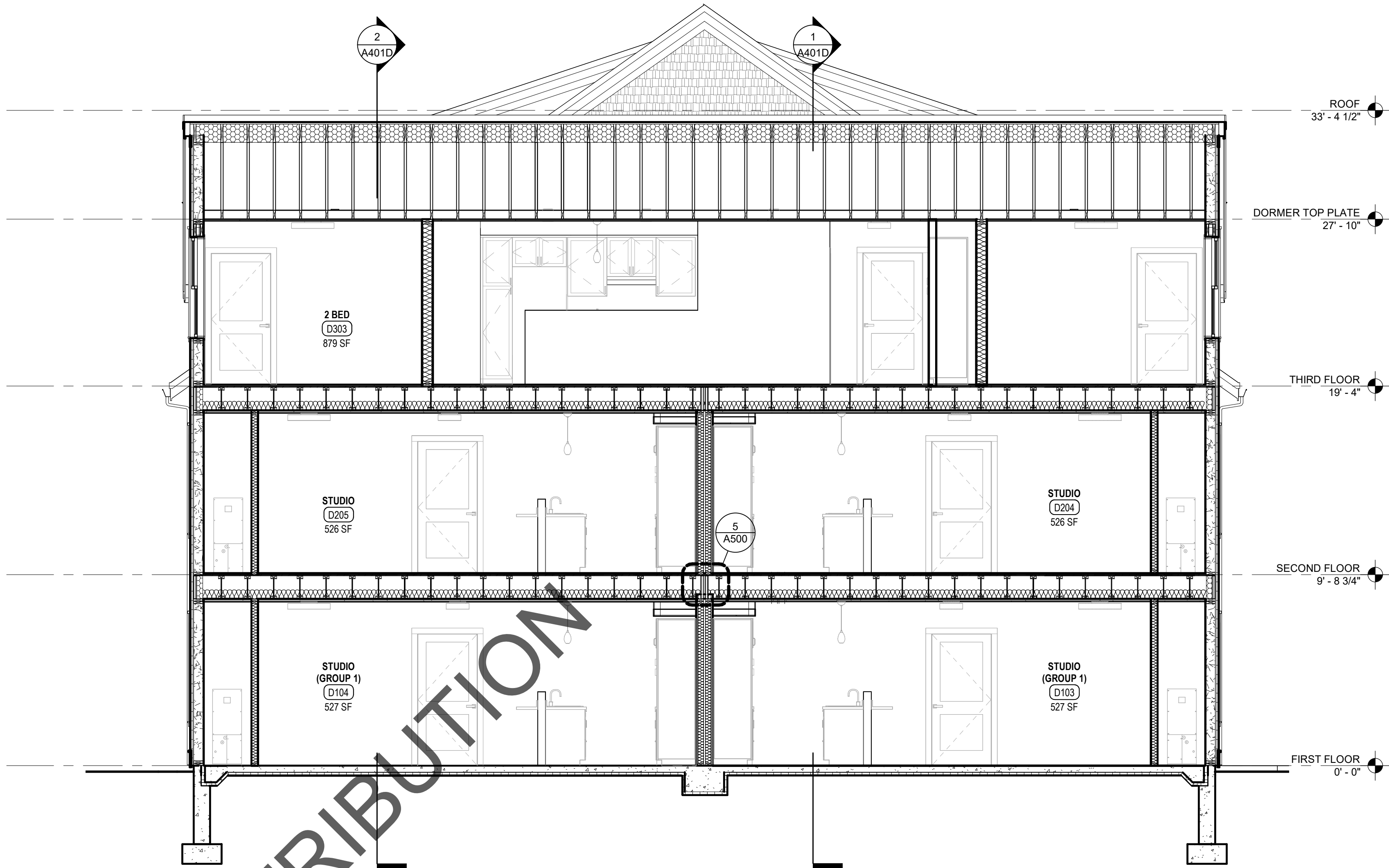

1 BUILDING TYPE D - TRANSVERSE SECTION (EAST WING)
1/4" = 1'-0"

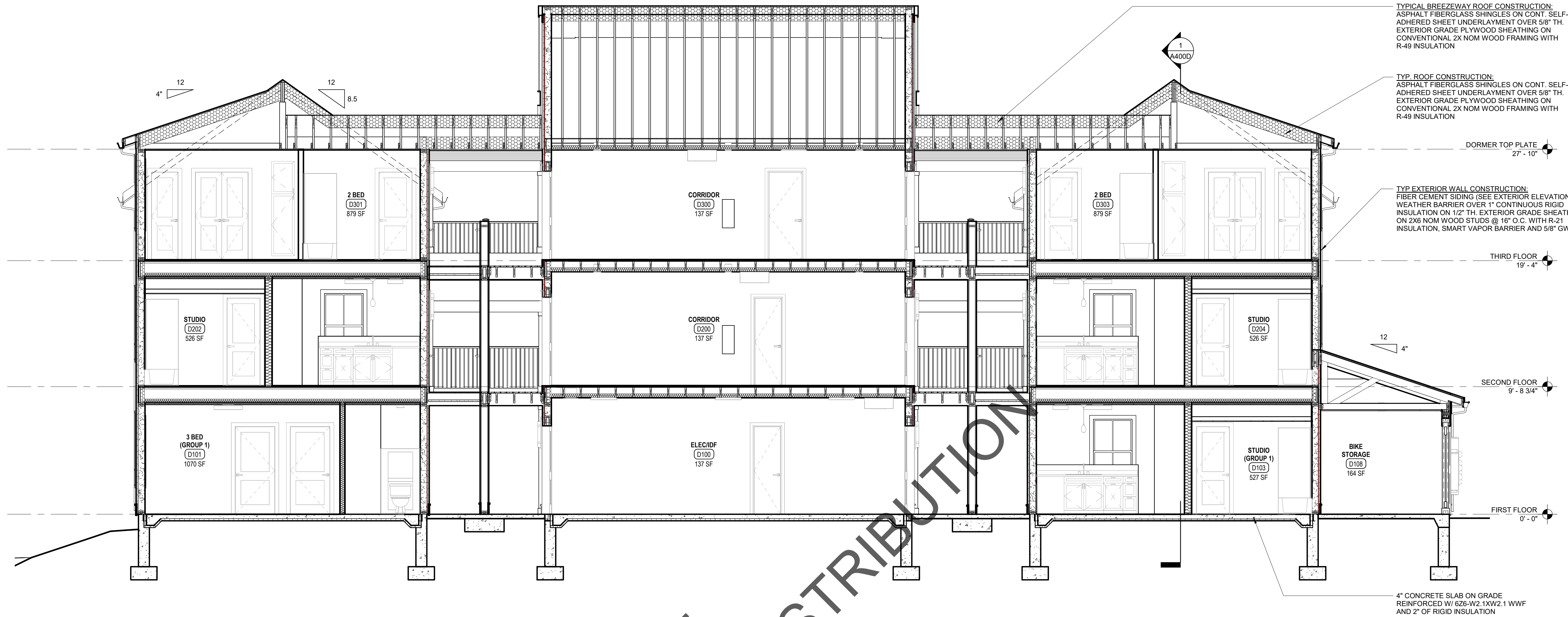

1 BUILDING TYPE D - LONGITUDINAL SECTION (CORRIDOR)
1/4" = 1'-0"

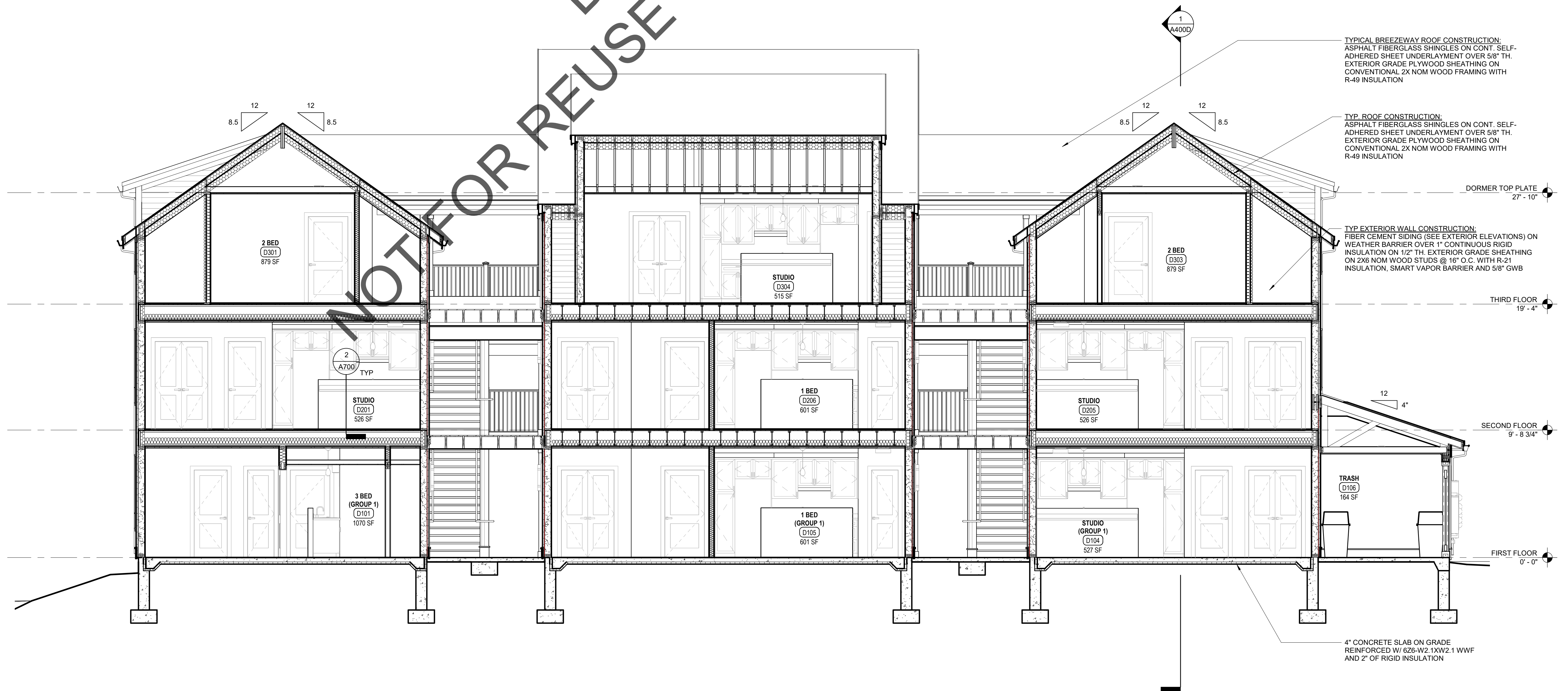

2 BUILDING TYPE D - LONGITUDINAL SECTION
1/4" = 1'-0"

NO	DATE	DESCRIPTION

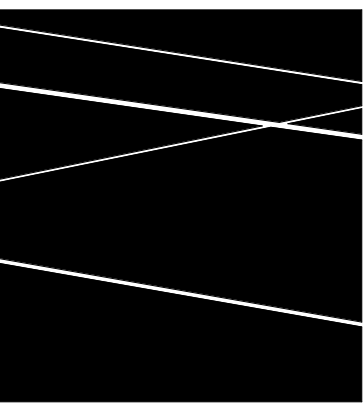

DBVW
ARCHITECTS

1 401 831 1240 111 CHESTNUT STREET
www.dbvw.com PROVIDENCE, RI 02903

FOR REFERENCE
ONLY NOT FOR
CONSTRUCTION

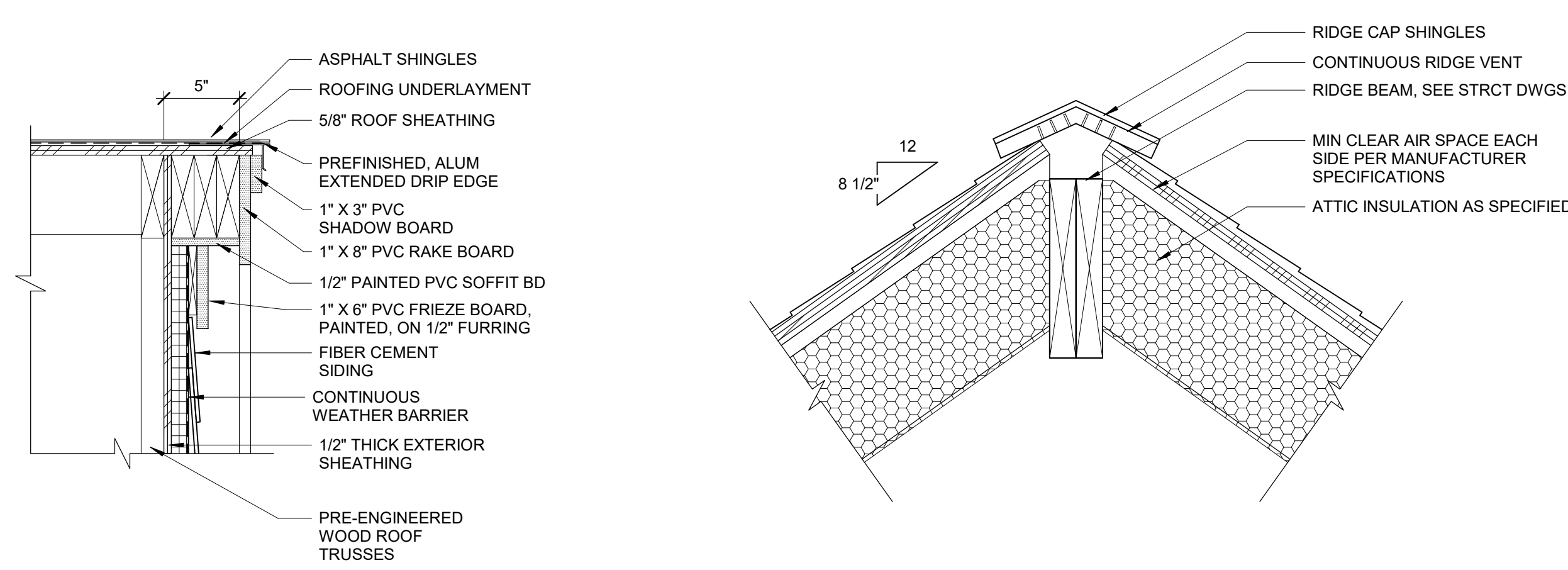

11 TYPICAL RAKE DETAIL
1 1/2" = 1'-0"

9 CONTINUOUS RIDGE VENT DETAIL
1 1/2" = 1'-0"

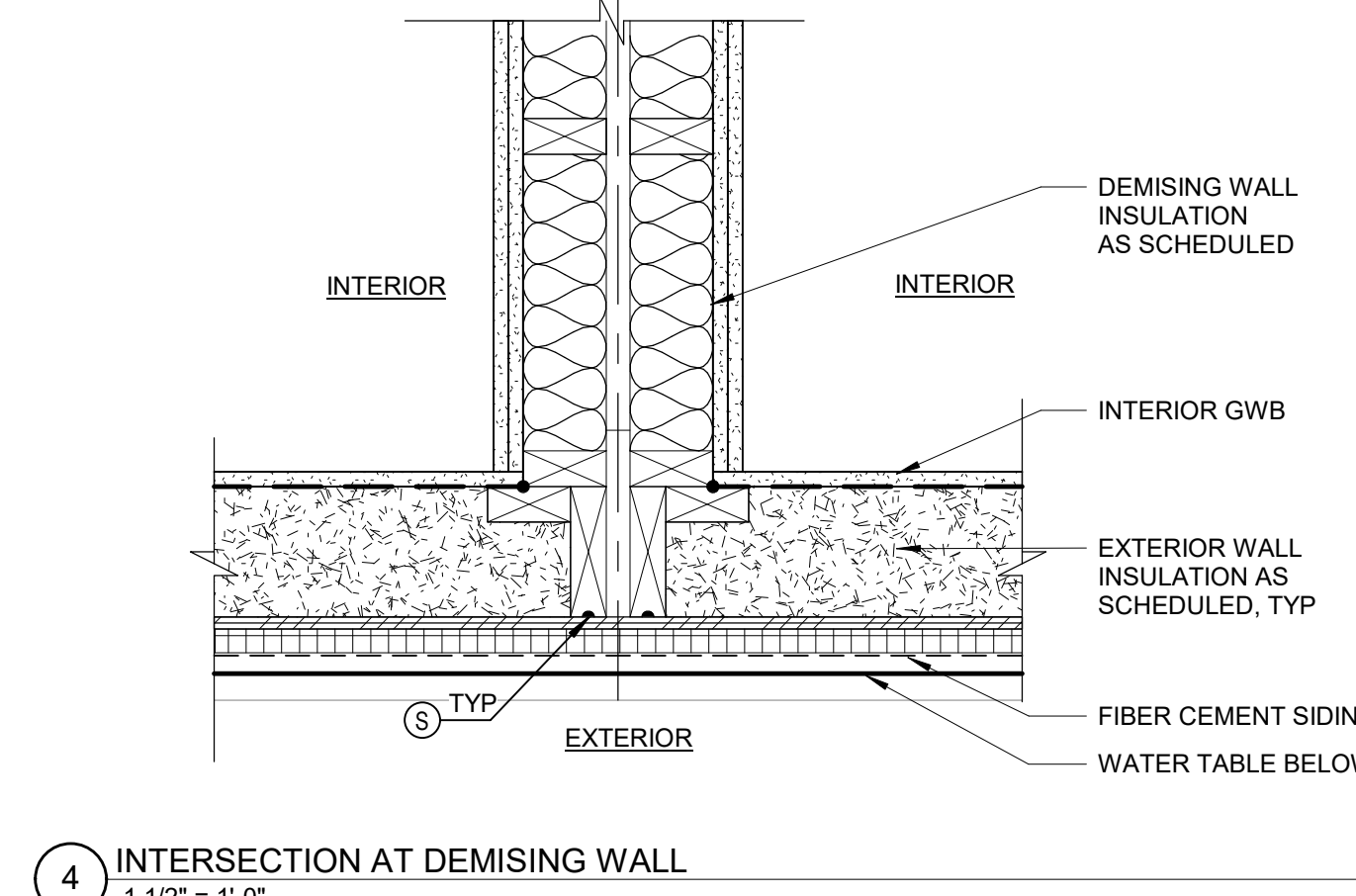

4 INTERSECTION AT DEMISING WALL
1 1/2" = 1'-0"

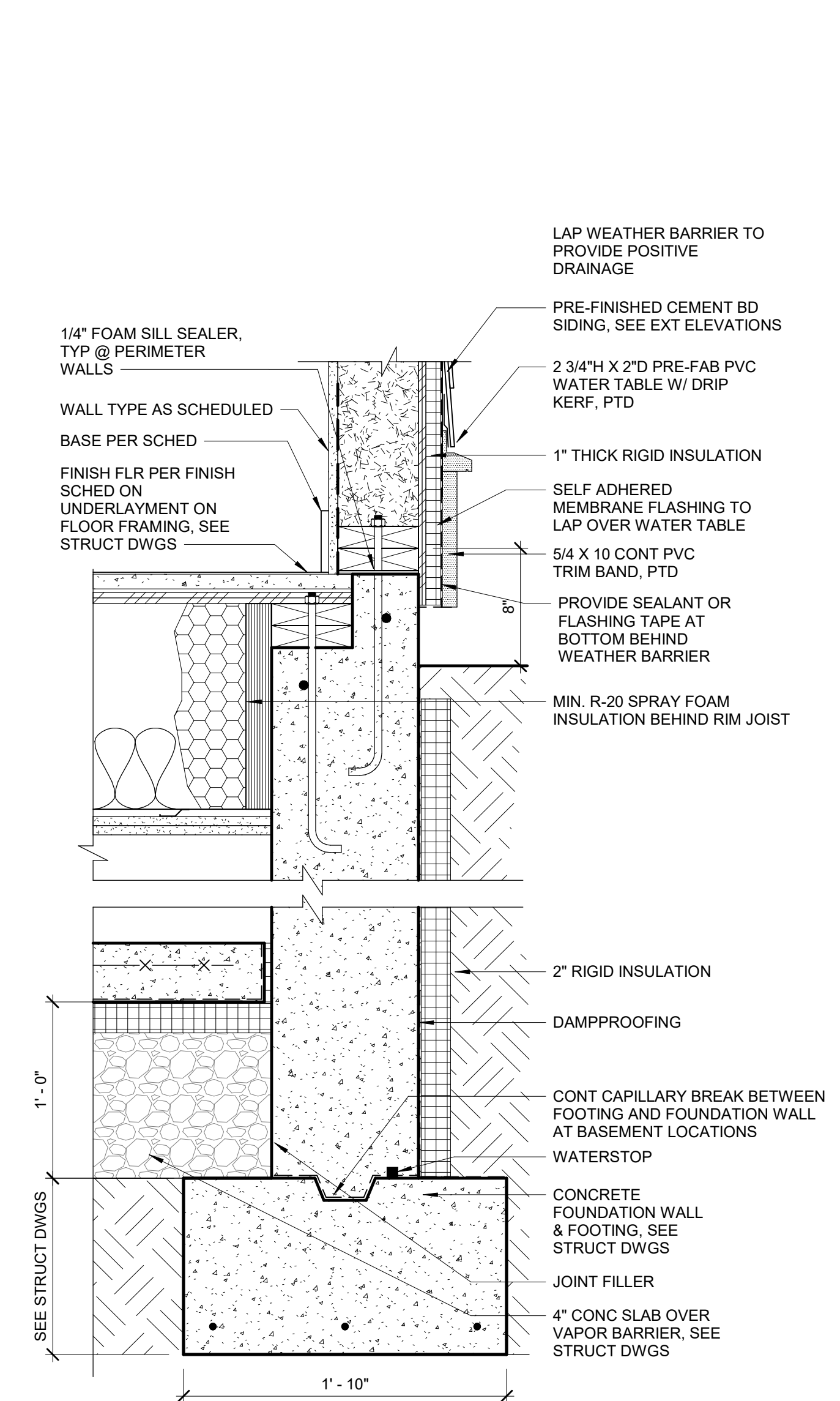

1 FOUNDATION/BASEMENT
1 1/2" = 1'-0"

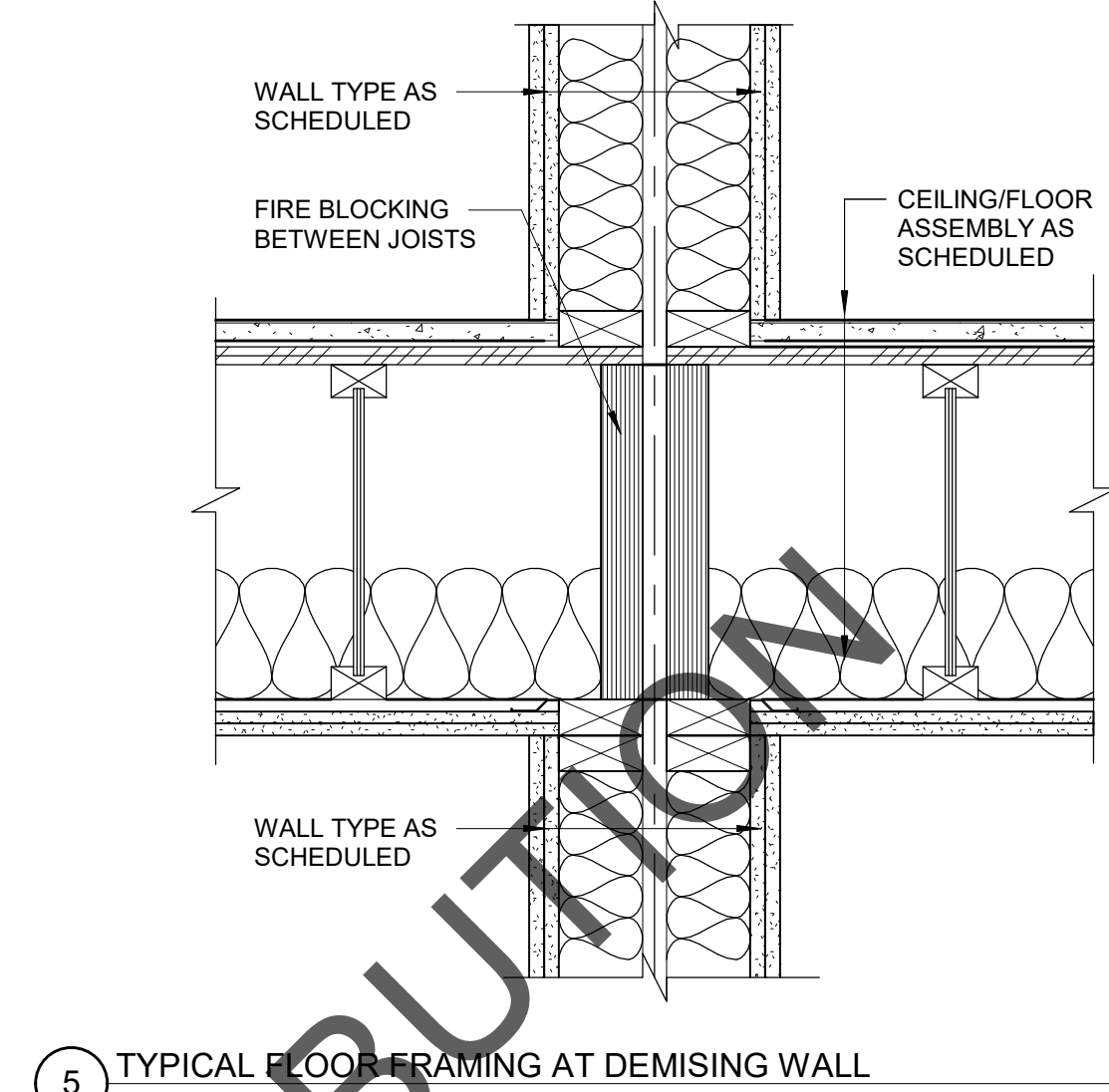

5 TYPICAL FLOOR FRAMING AT DEMISING WALL
1 1/2" = 1'-0"

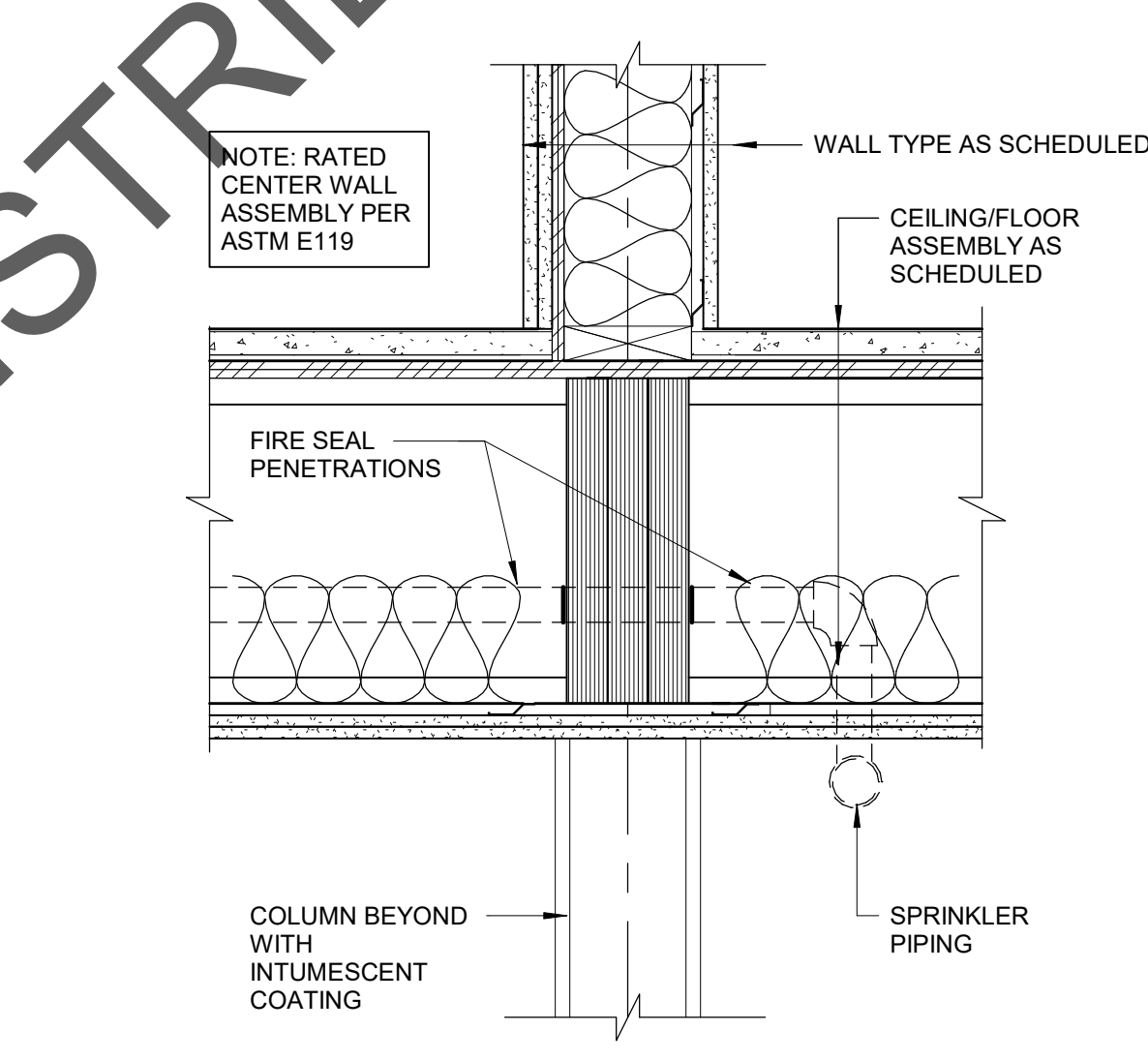

6 TYPICAL BASEMENT BEAM AT DEMISING WALL
1 1/2" = 1'-0"

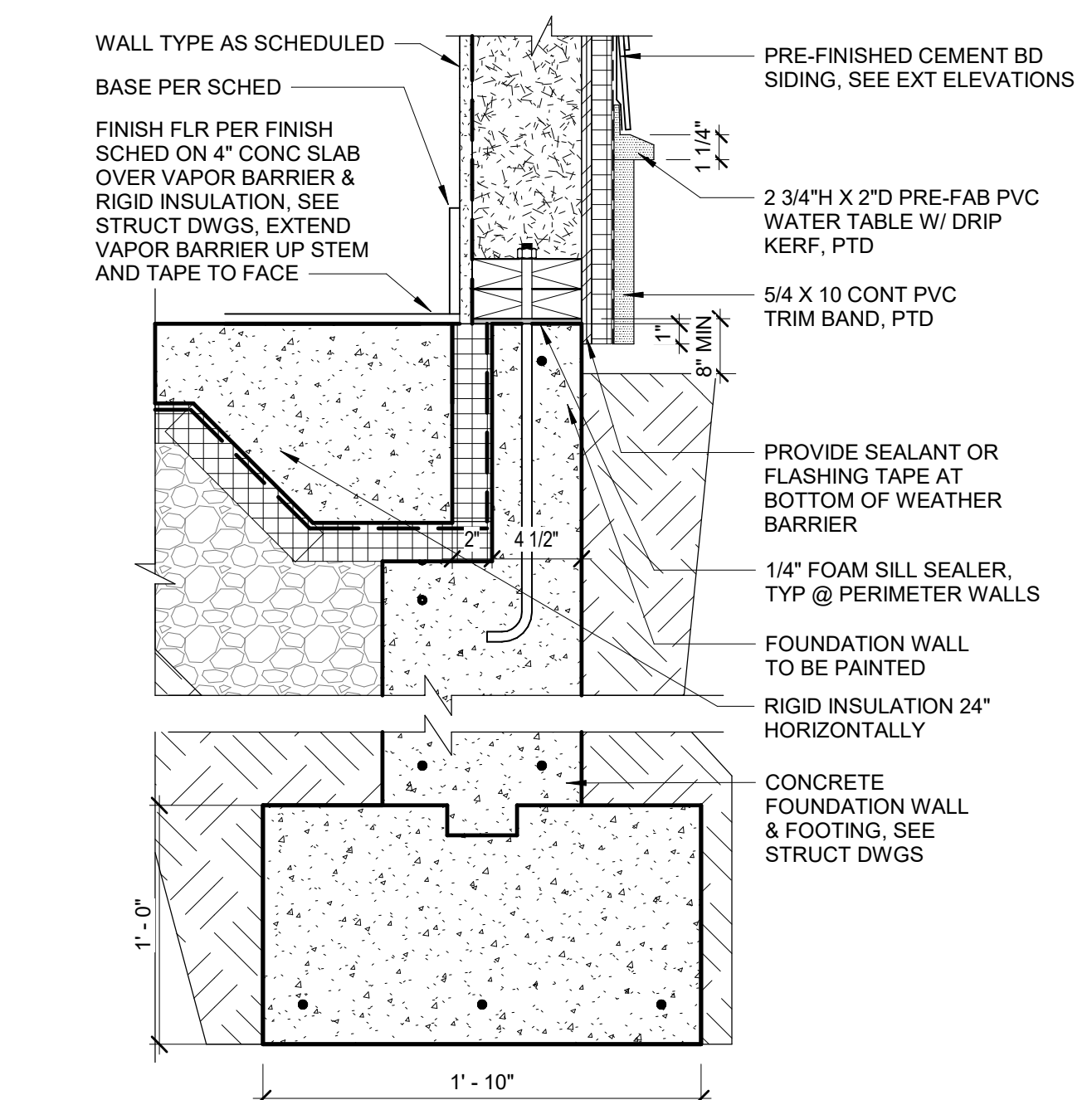

2 FOUNDATION/SLAB ON GRADE
1 1/2" = 1'-0"

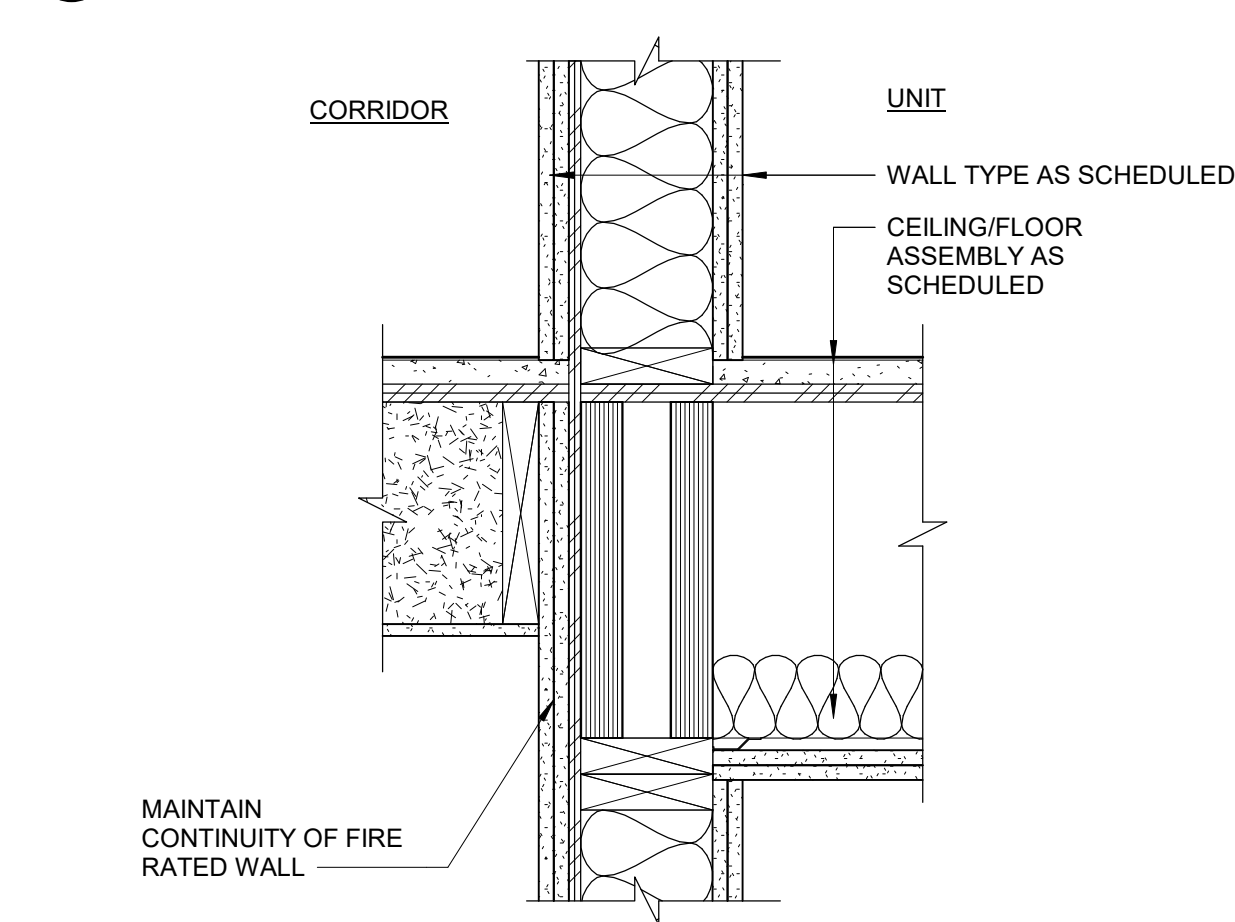

7 TYPICAL DEMISING WALL DETAIL @ CORRIDOR
1 1/2" = 1'-0"

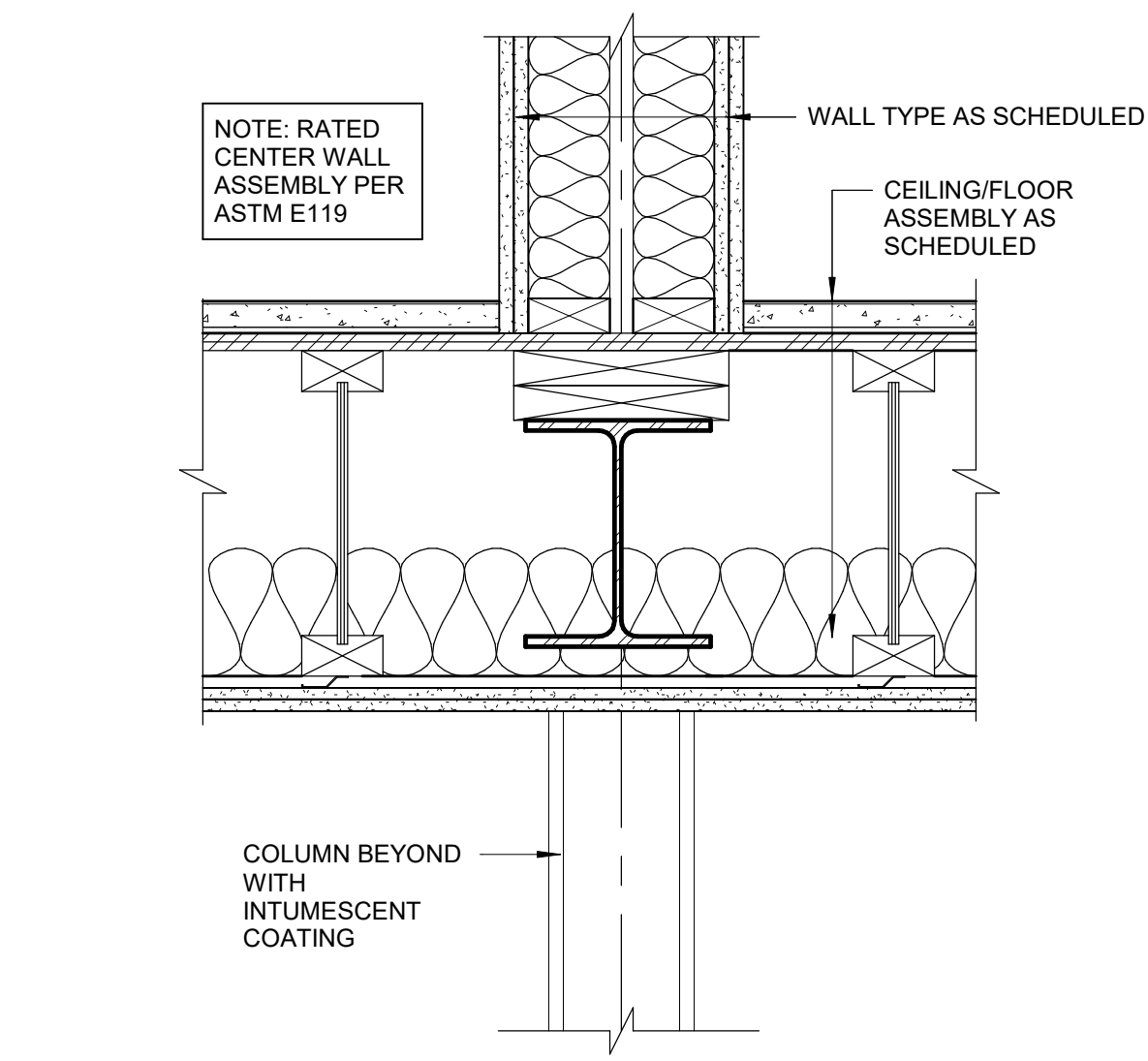

3 BASEMENT STEEL BEAM DETAIL
1 1/2" = 1'-0"

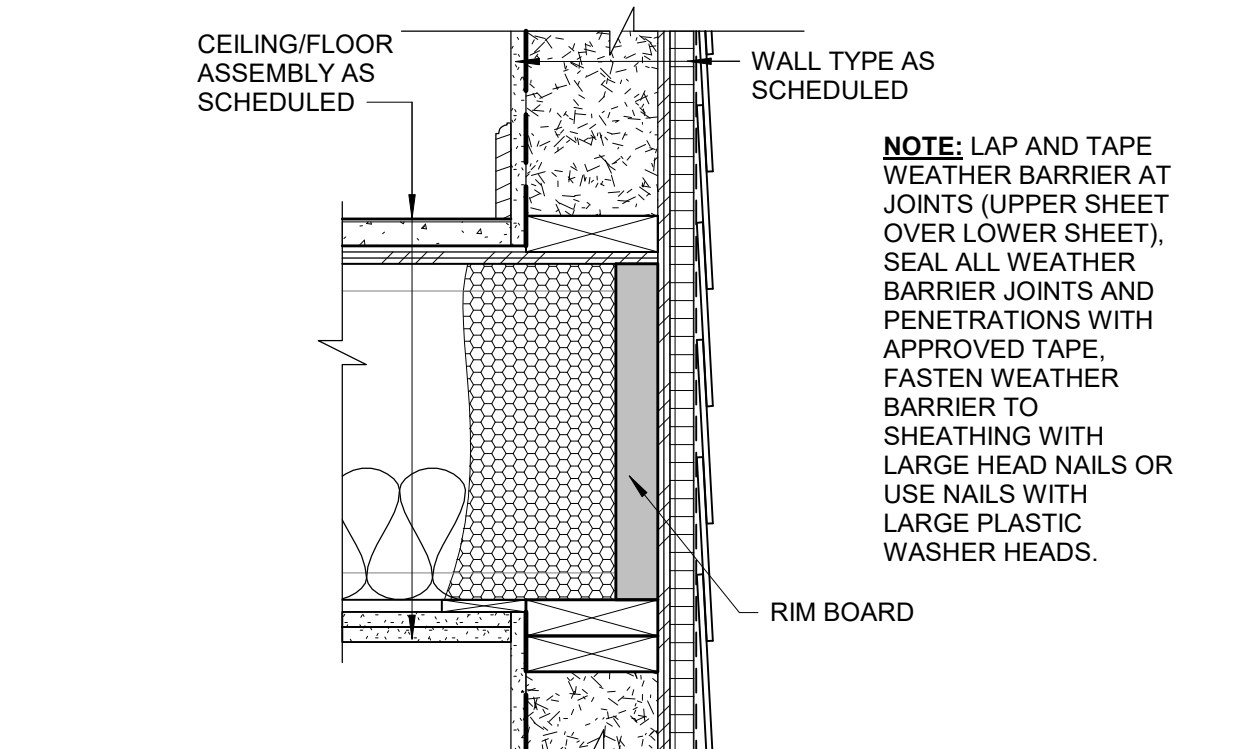

8 TYPICAL END WALL FLOOR FRAMING
1 1/2" = 1'-0"

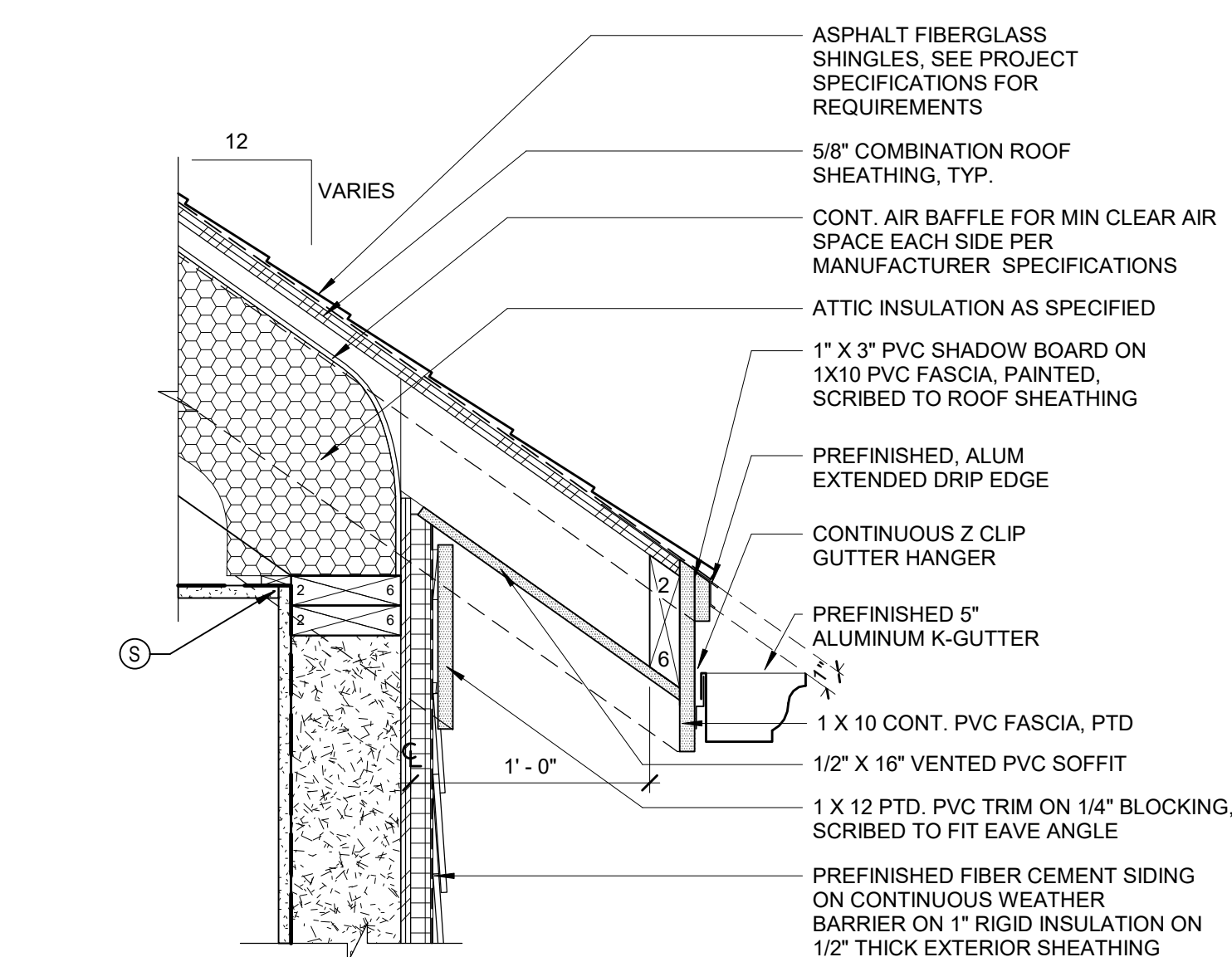

10 TYPICAL EAVE DETAIL
1 1/2" = 1'-0"

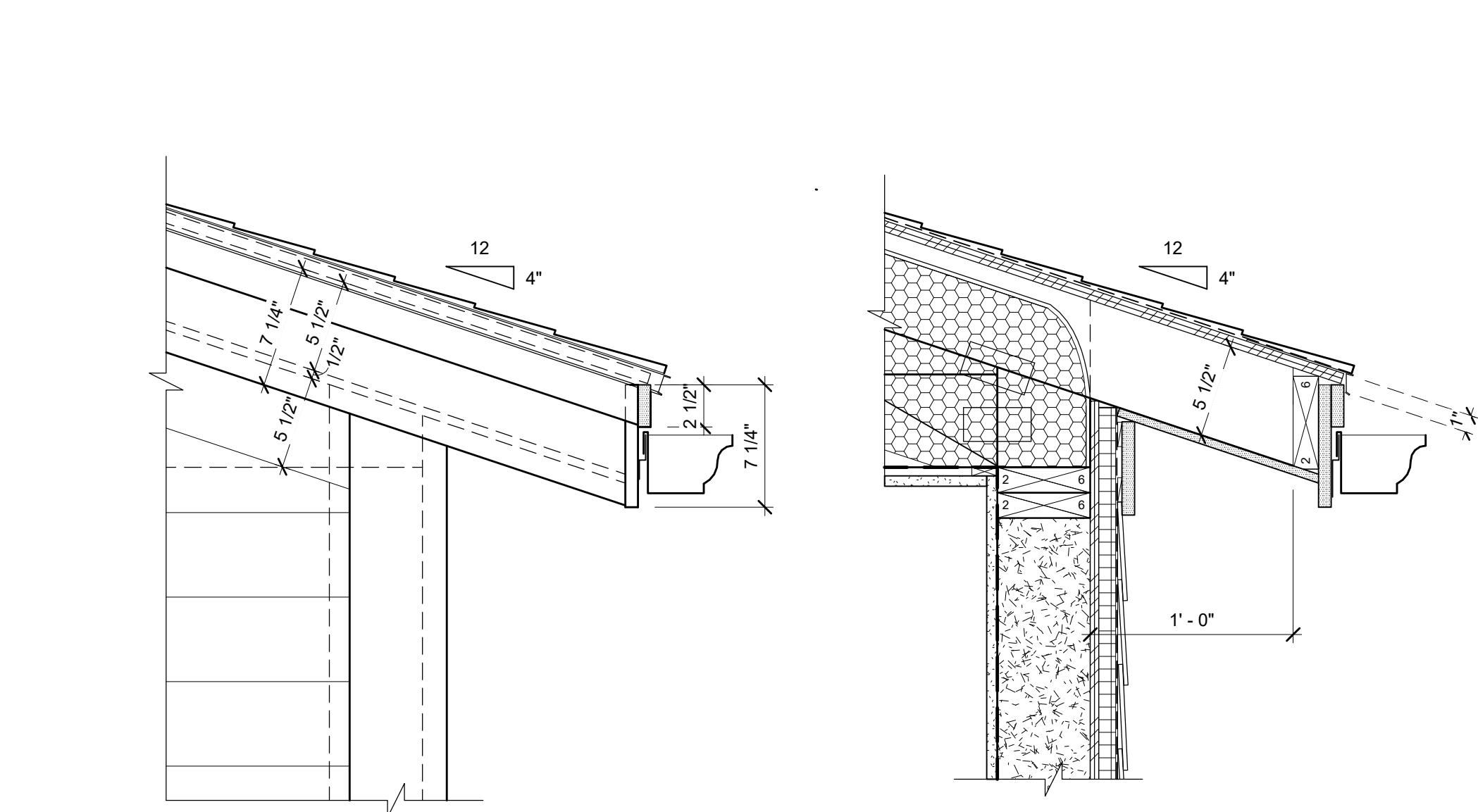

13 TYPICAL EAVE DETAIL 4/12
1 1/2" = 1'-0"

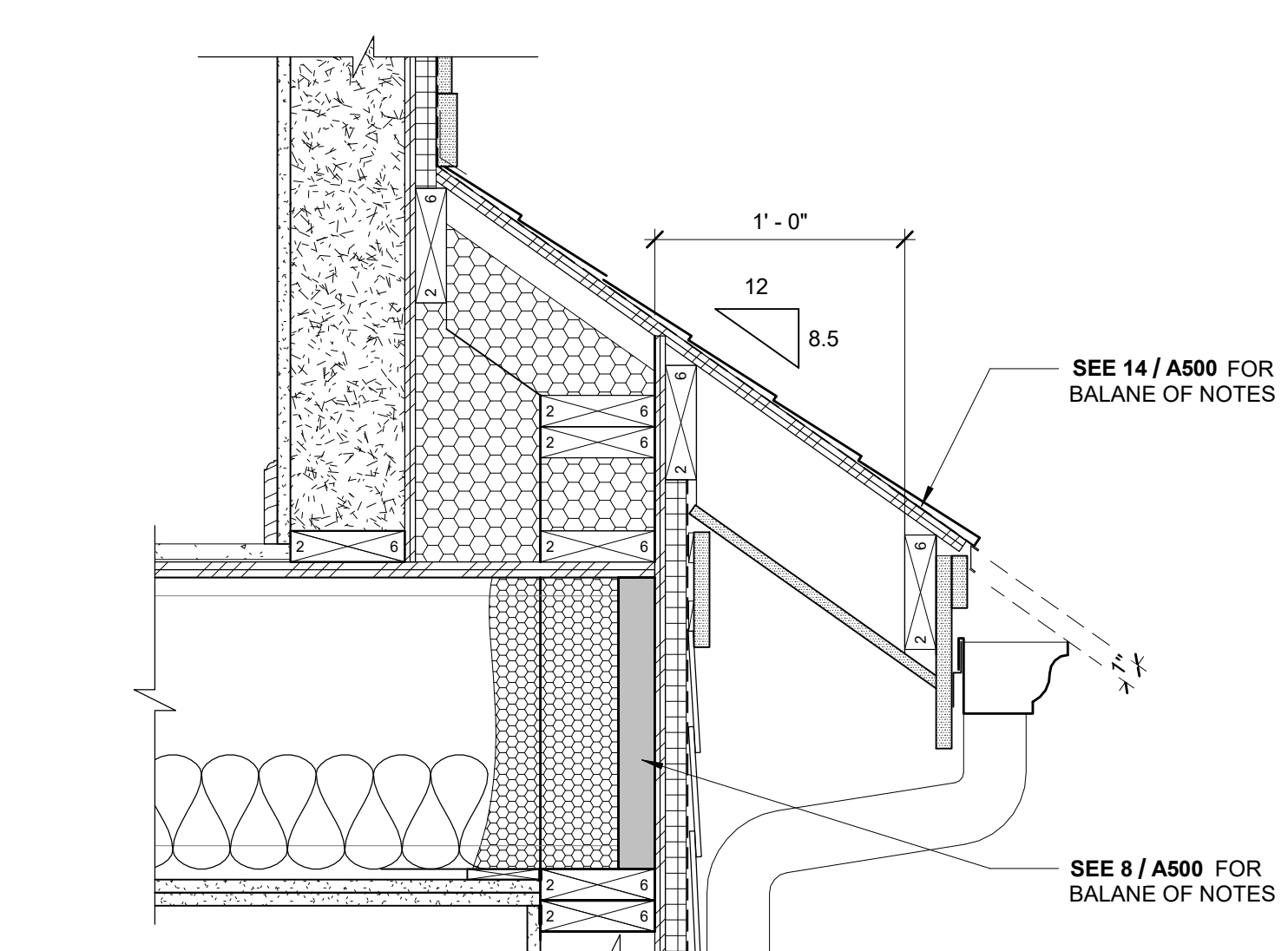

12 TYPICAL EAVE DETAIL 8.5/12 AT END WALL FRAMING
1 1/2" = 1'-0"

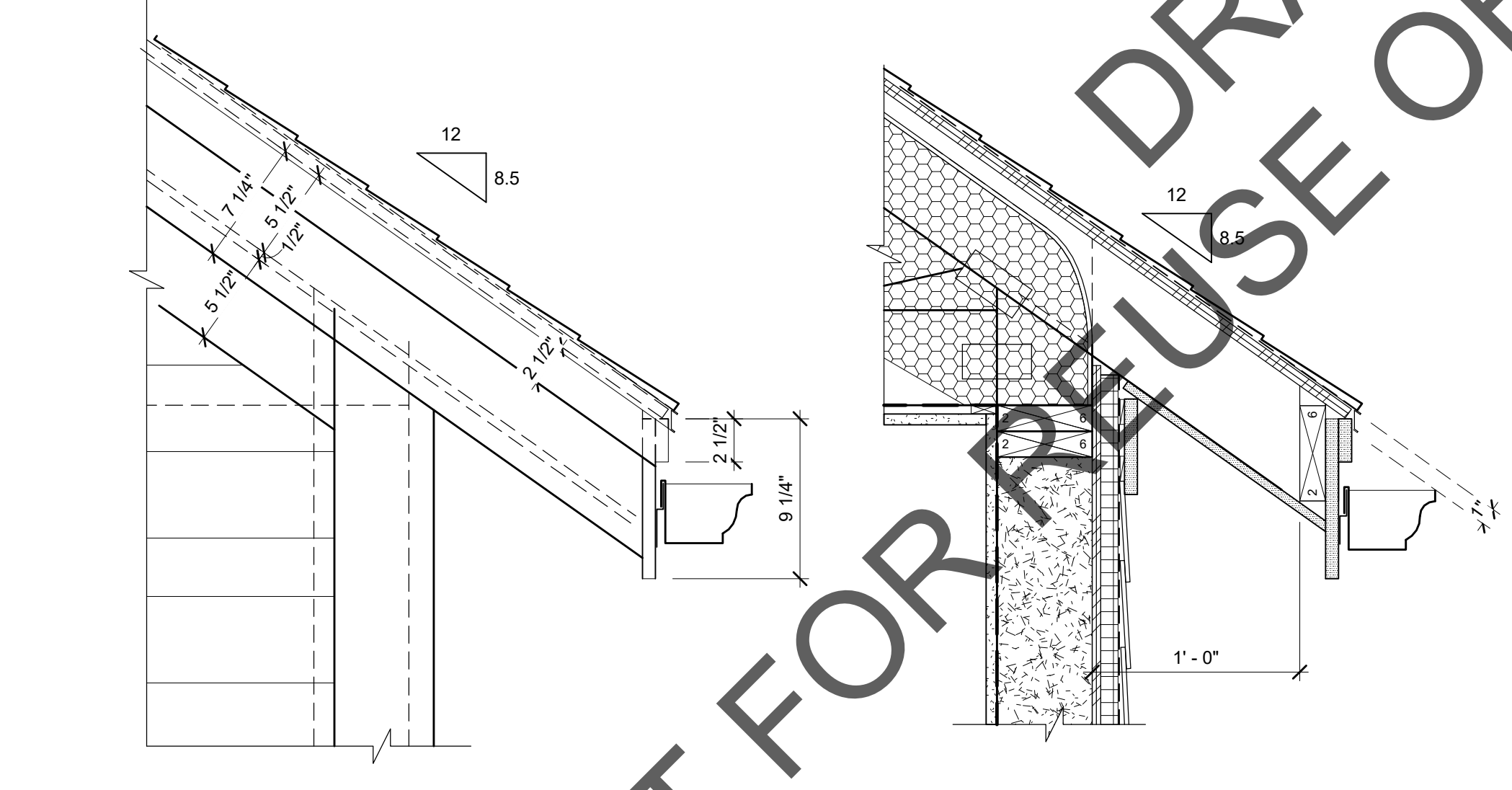

14 TYPICAL EAVE DETAIL 8.5/12
1 1/2" = 1'-0"

3 JEROME SMITH
ROAD
PROVINCETOWN,
MA

3 JEROME SMITH ROAD,
PROVINCETOWN, MA 02657

THE COMMUNITY
BUILDERS INC.

NO	DATE	DESCRIPTION

© COPYRIGHT 2022
DBVW ARCHITECTS, INC.
UNAUTHORIZED USE IS PROHIBITED

DATE: 11/14/2022

DRAWN BY: Author

JOB NO: 2141

SCALE: 1 1/2" = 1'-0"

EXTERIOR DETAILS

A500

ISSUED FOR PRICING



FOR REFERENCE
ONLY NOT FOR
CONSTRUCTION

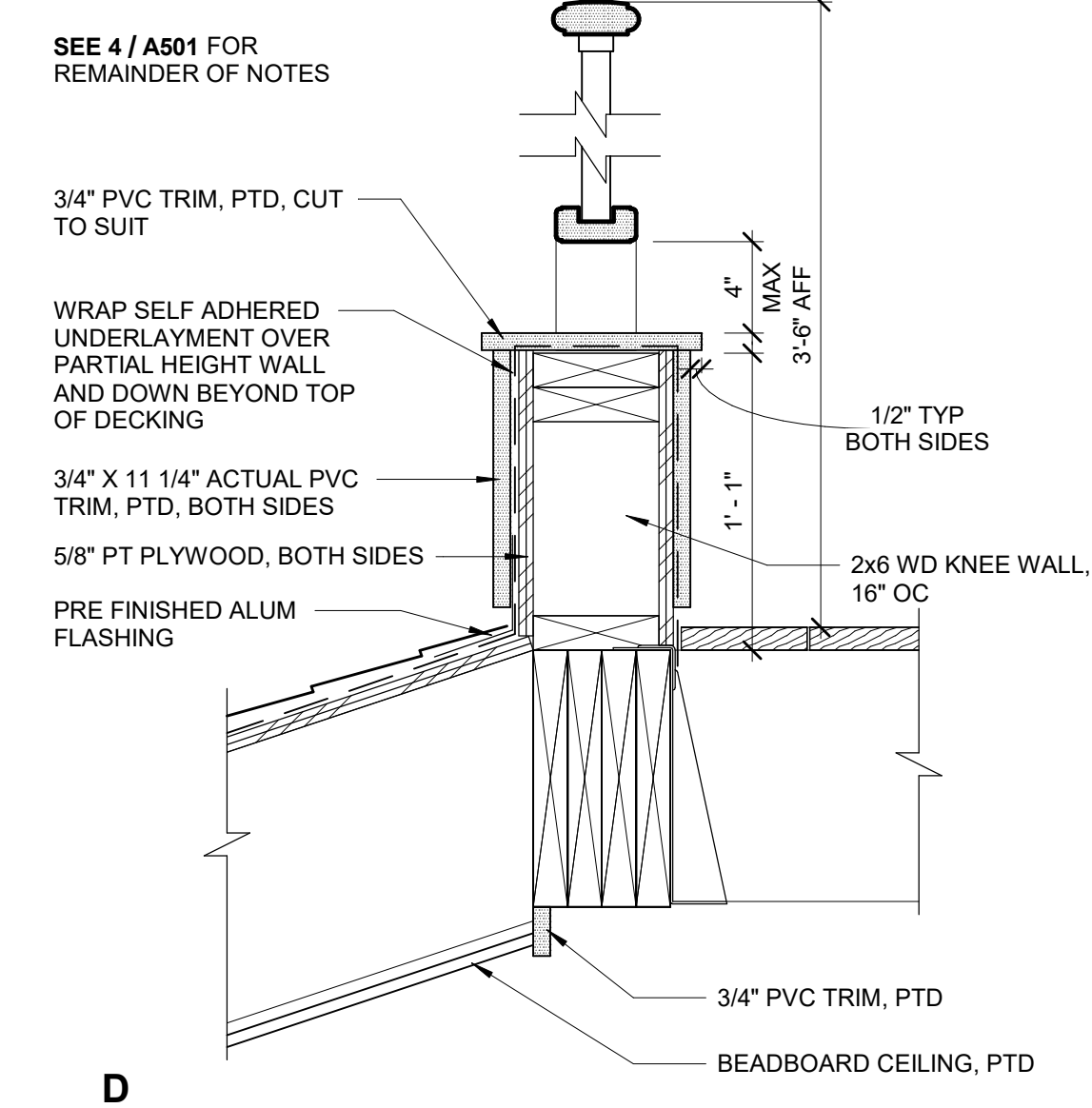

ISSUED FOR PRICING

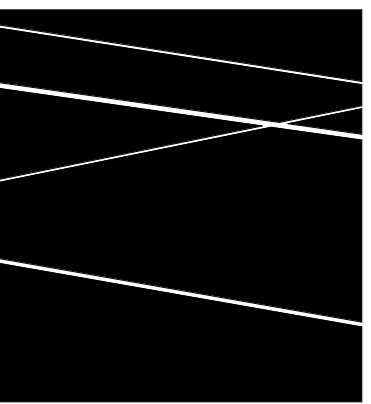

DBVW
ARCHITECTS

1 401 831 1240 111 CHESTNUT STREET
www.dbvw.com PROVIDENCE, RI 02903

FOR REFERENCE
ONLY NOT FOR
CONSTRUCTION

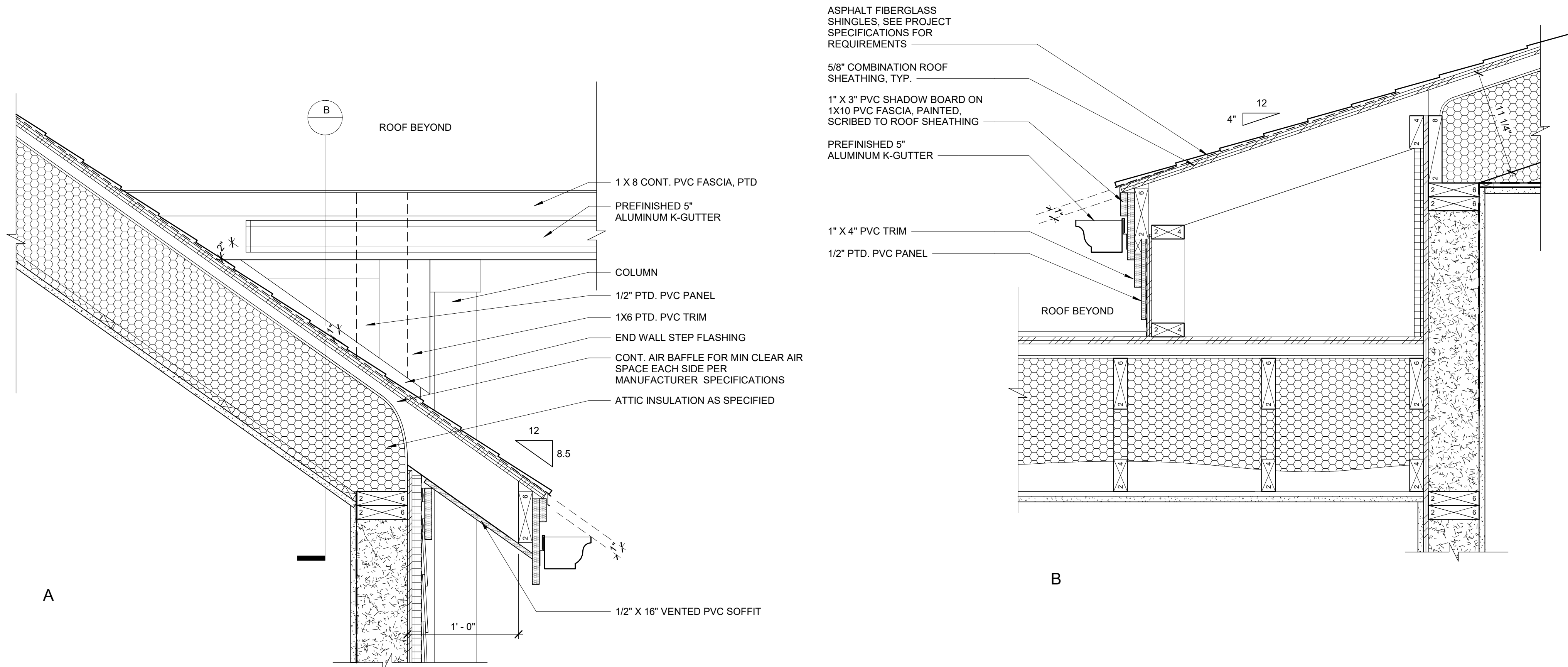

8 BREEZEWAY ROOF CHEEKWALL INFILL DETAIL
1 1/2" = 1'-0"

7 ENLARGED PLAN AT EV CHARGING STATION
1/4" = 1'-0"

STANDARD EV SPACE (NON-ACCESSIBLE)

EV SPACE (ACCESSIBLE)

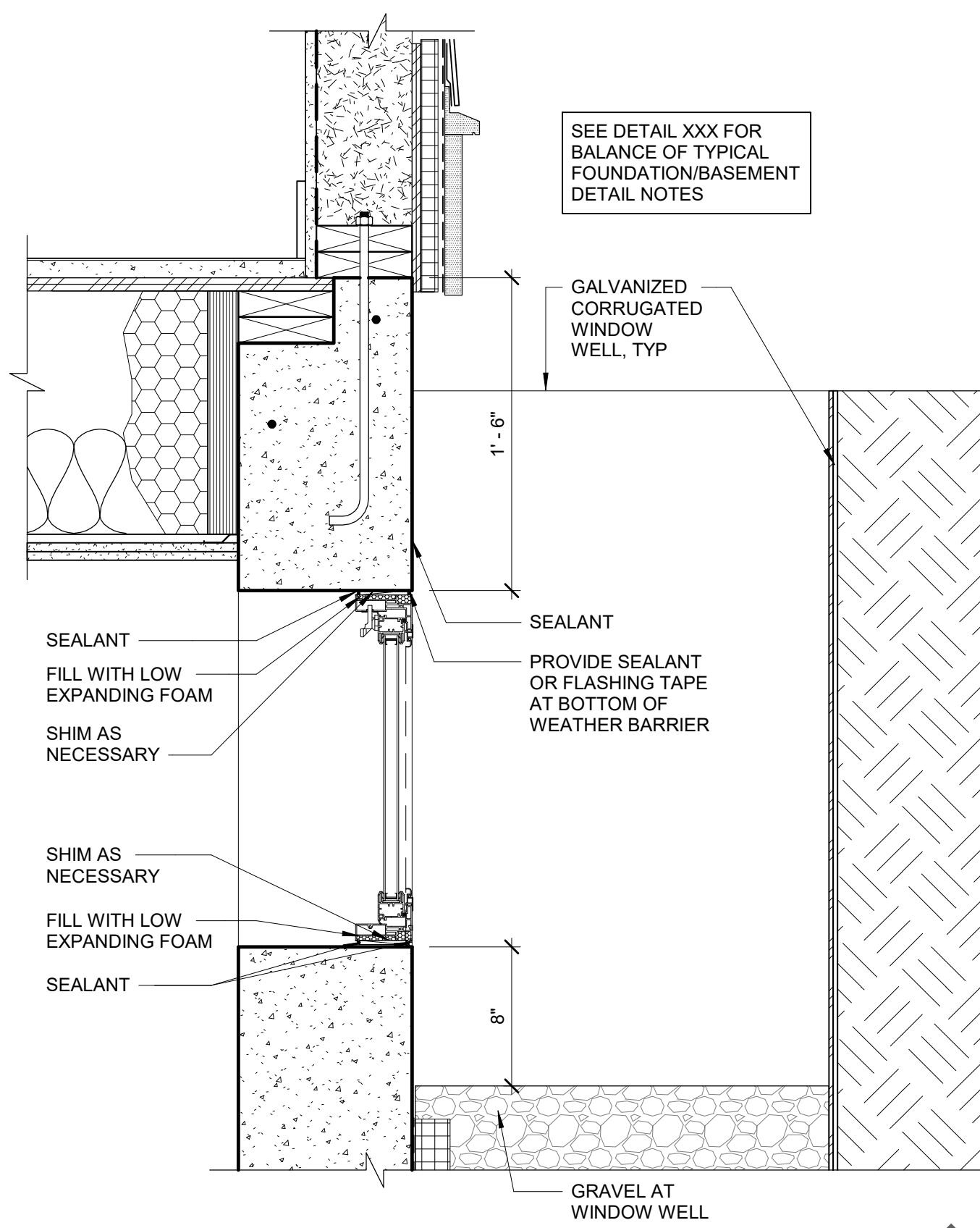

4 SECTION THROUGH BASEMENT WINDOW
1 1/2" = 1'-0"

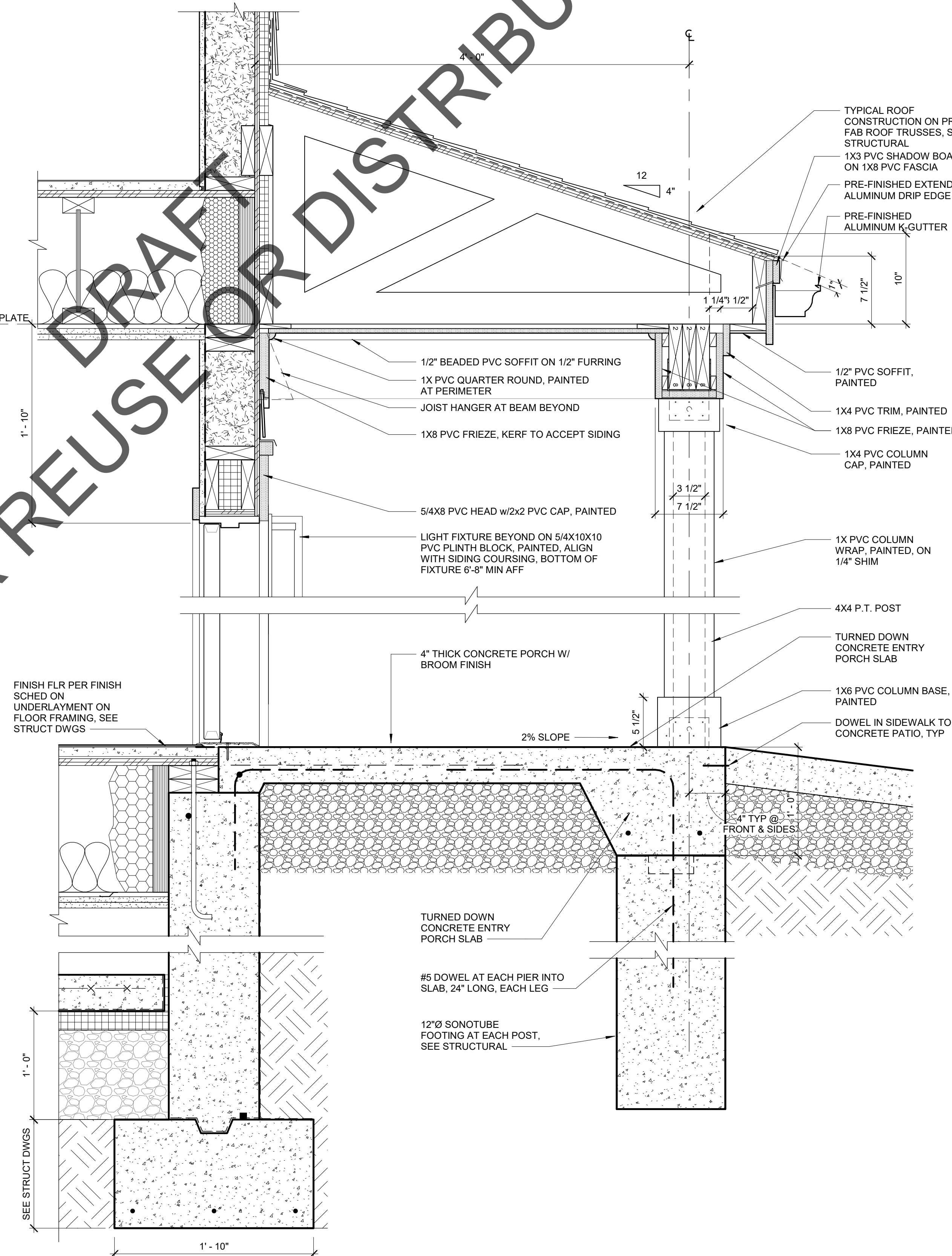

3 FRONT PORCH SECTION @ FLUSH ENTRY
1 1/2" = 1'-0"

1 TYPICAL ROOF DETAIL AT PORCH ROOF/WALL
1 1/2" = 1'-0"

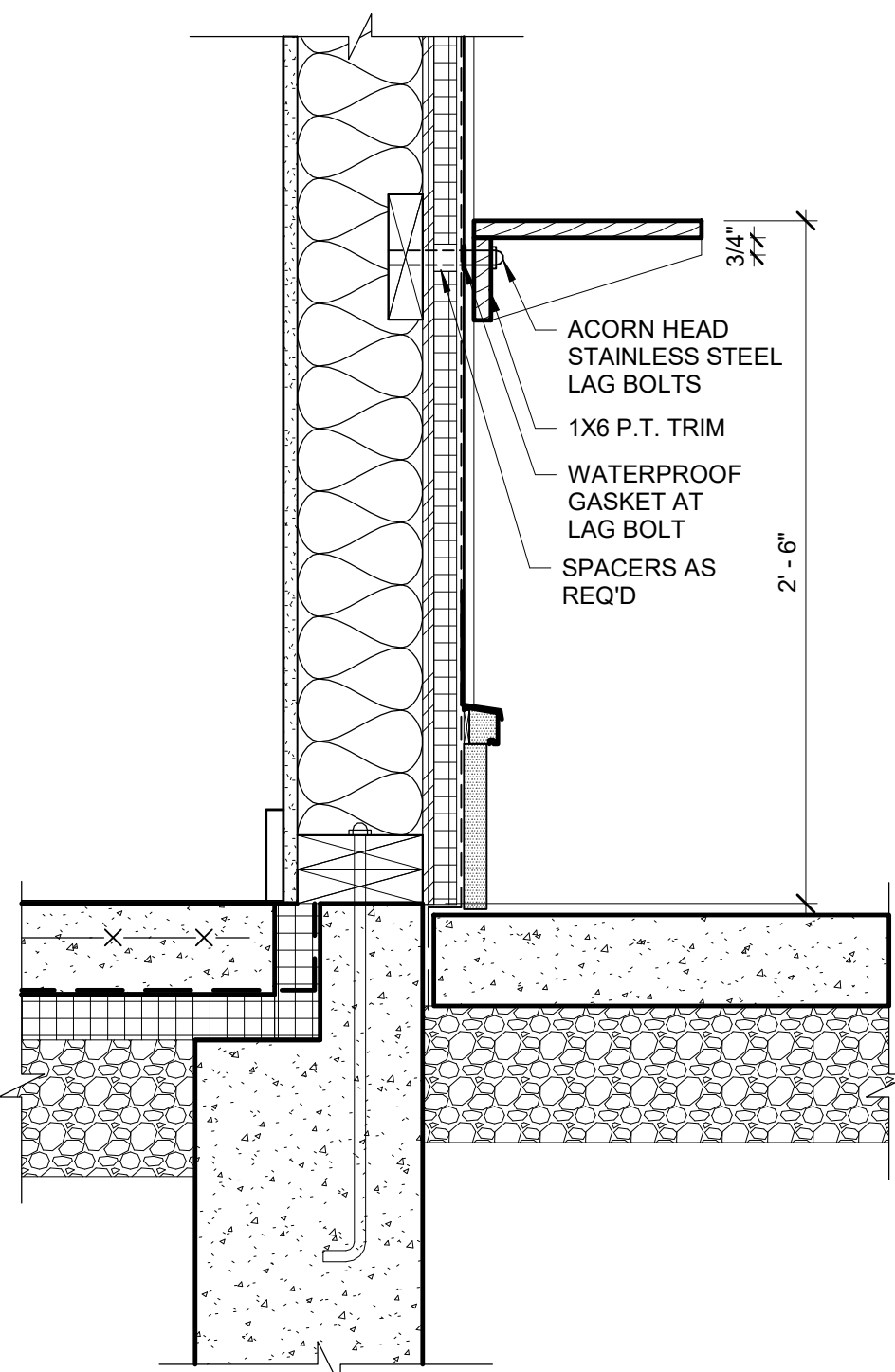

6 PACKAGE SHELF
1 1/2" = 1'-0"

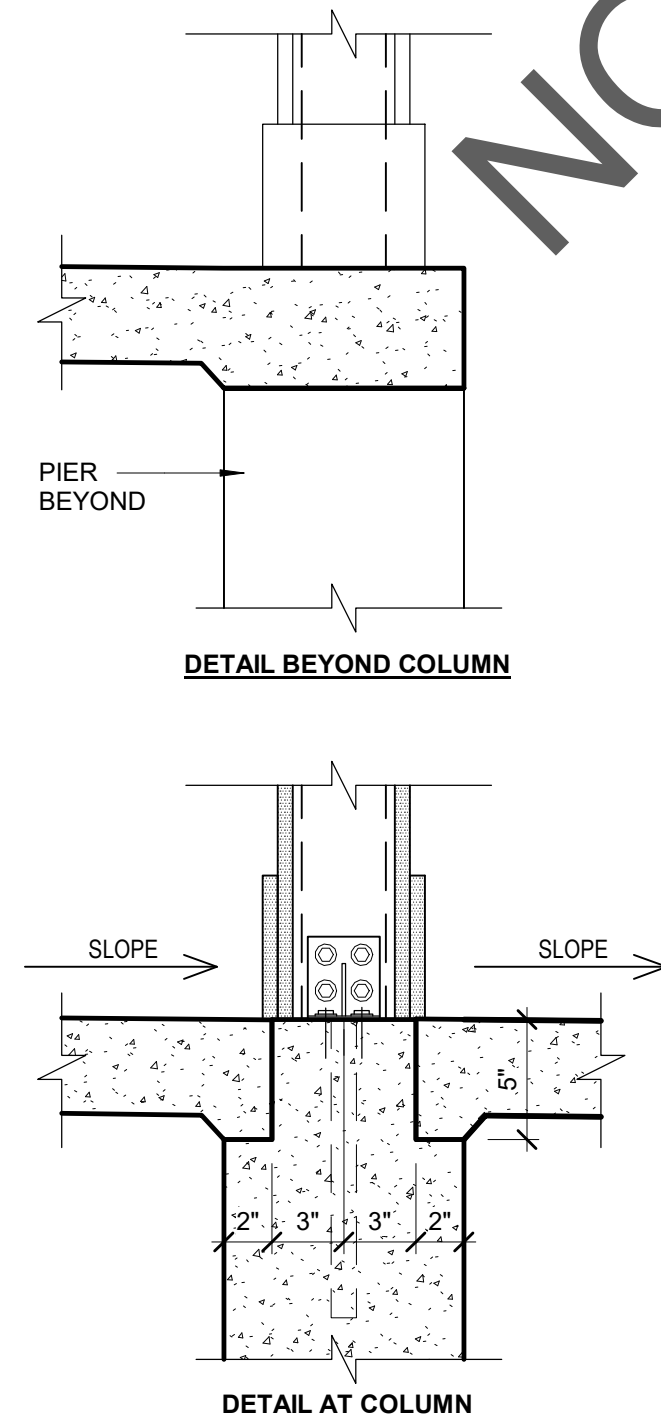

5 PORCH COLUMN BASE
1 1/2" = 1'-0"

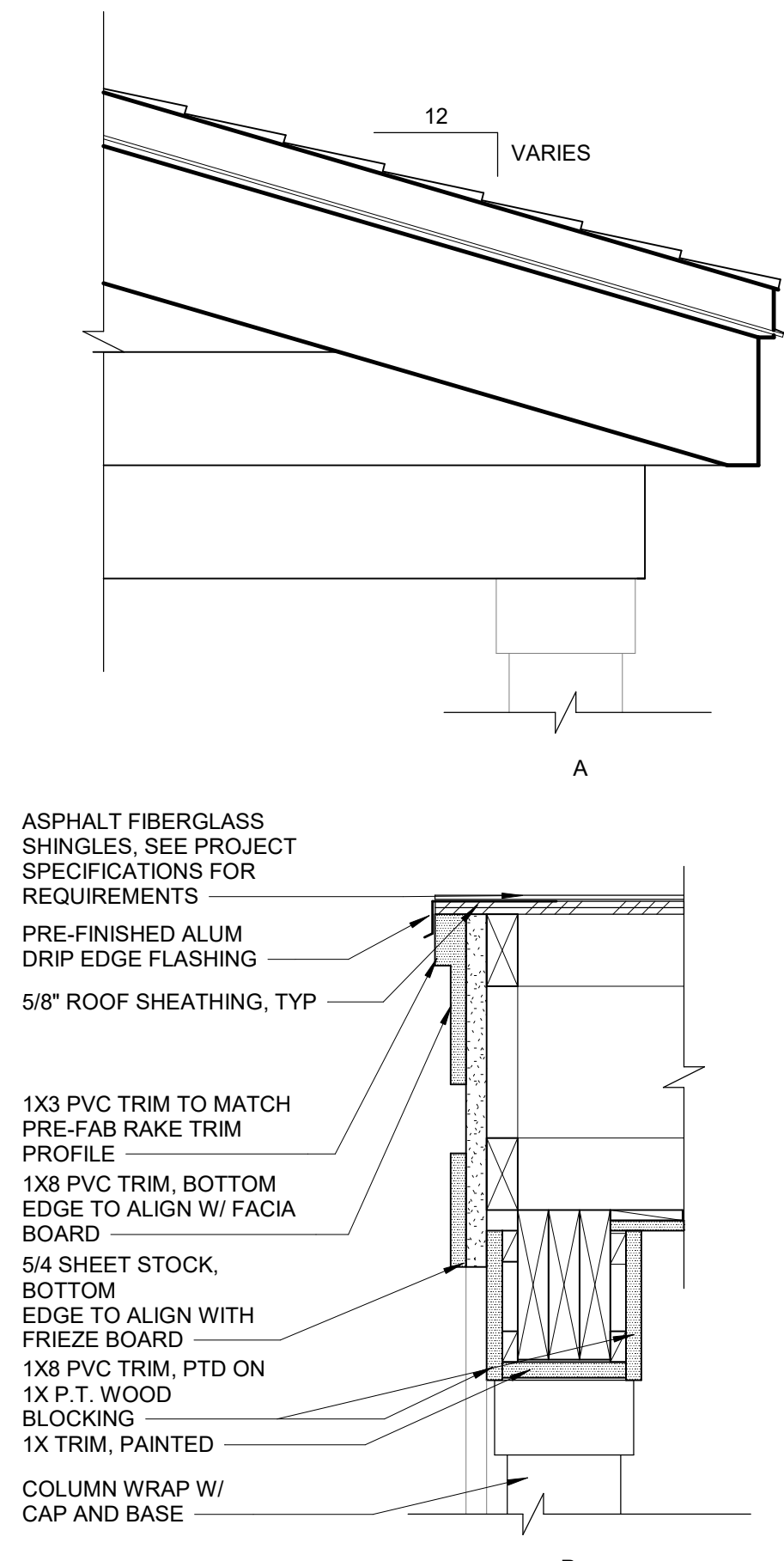

2 DETAILS AT PORCH
1 1/2" = 1'-0"

3 JEROME SMITH
ROAD
PROVINCETOWN,
MA

3 JEROME SMITH ROAD,
PROVINCETOWN, MA 02657

THE COMMUNITY
BUILDERS INC.

NO	DATE	DESCRIPTION

© COPYRIGHT 2022
DBVW ARCHITECTS, INC.
UNAUTHORIZED USE IS PROHIBITED

DATE: 11/14/2022

DRAWN BY: Author

JOB NO: 2141

SCALE: As indicated

EXTERIOR DETAILS

A502

ISSUED FOR PRICING

NOTE:

1. ALL CONCRETE SLABS THAT COME IN CONTACT WITH THE GROUND SHALL BE LAID OVER A GAS PERMEABLE MATERIAL MADE UP OF EITHER A MINIMUM 4" THICK UNIFORM LAYER OF CLEAN AGGREGATE (SIZE #5), OR A MINIMUM 4" THICK UNIFORM LAYER OF SAND, OVERLAIN BY A LAYER OR STRIPS OF MANUFACTURED MATTING DESIGNED TO ALLOW THE LATERAL FLOW OF SOIL GASES.
2. ALL OPENINGS, GAPS, AND JOINTS IN FLOOR AND WALL ASSEMBLIES IN CONTACT SOIL OR GAPS AROUND PIPES, TOILETS, BATHUBS OR DRAINS PENETRATING THESE ASSEMBLIES SHALL BE FILLED OR CLOSED WITH MATERIALS THAT PROVIDE A PERMANENT AIRTIGHT SEAL. SEAL LARGE OPENINGS WITH NON-SHRINK MORTAR, GROUTS OR EXPANDING FOAM MATERIALS AND SMALLER GAPS WITH AN ELASTOMERIC JOINT SEALANT, AS DEFINED IN ASTM C920-87.
3. VENT PIPES SHALL BE INSTALLED SO THAT ANY RAINWATER OR CONDENSATION DRAINS DOWNWARD INTO THE GROUND BENEATH THE SLAB OR SOIL-GAS-BARRIER MEMBRANE.
4. THIS DESIGN IS BASED ON THE RECOMMENDATIONS OF THE UNITED STATES ENVIRONMENTAL PROTECTION AGENCY'S RADON PREVENTION IN THE DESIGN AND CONSTRUCTION OF SCHOOLS AND OTHER LARGE BUILDINGS, THIRD PRINTING (1994).
5. PROVIDE 4" DIA PVC PIPE AT UNIT DEMISING WALL HAUNCHED SLABS TO CONNECT RADON SUBSURFACE SYSTEM. REFER TO PLUMBING DRAWINGS FOR LOCATION.

PIPE TERMINATION:

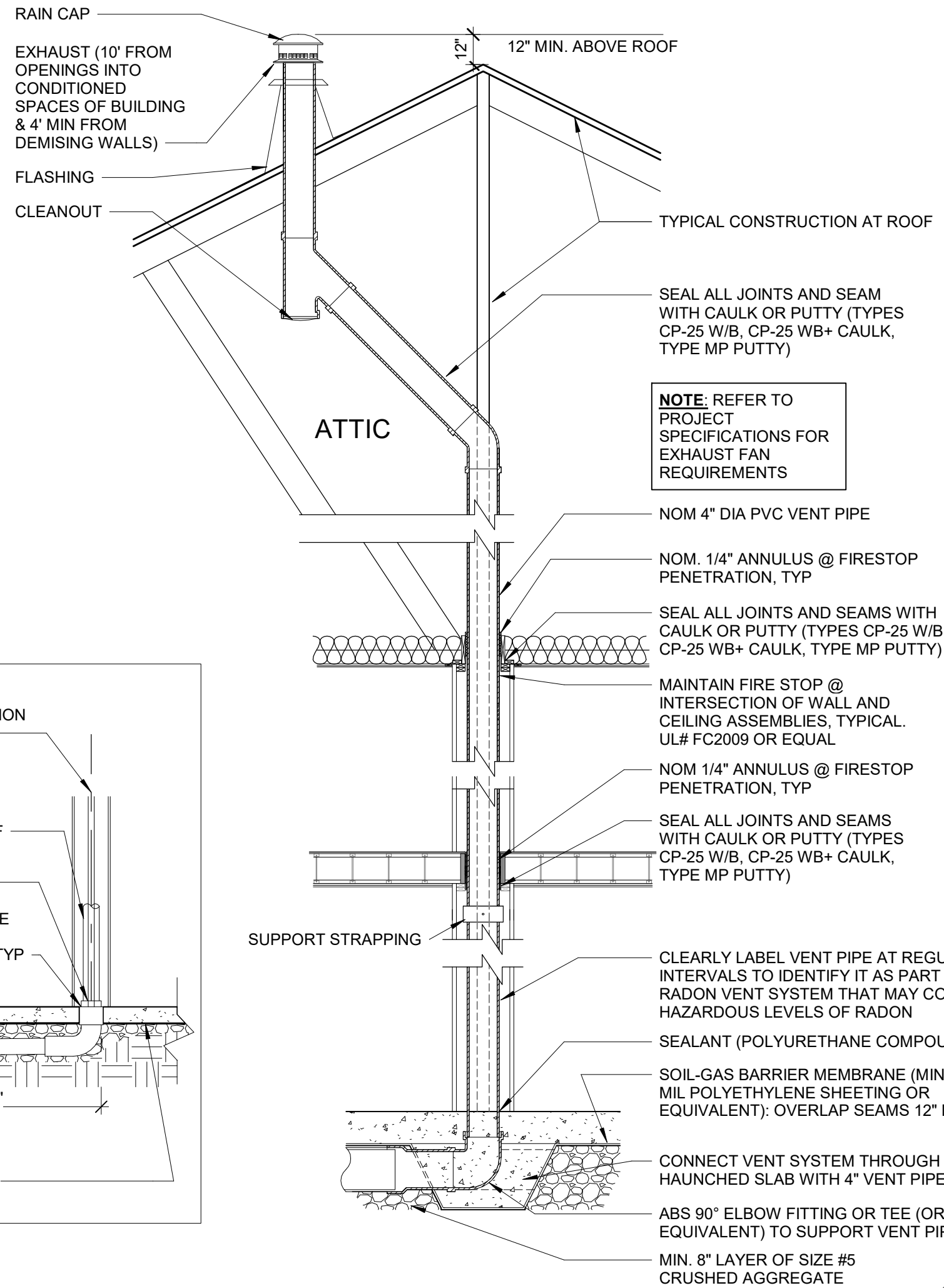
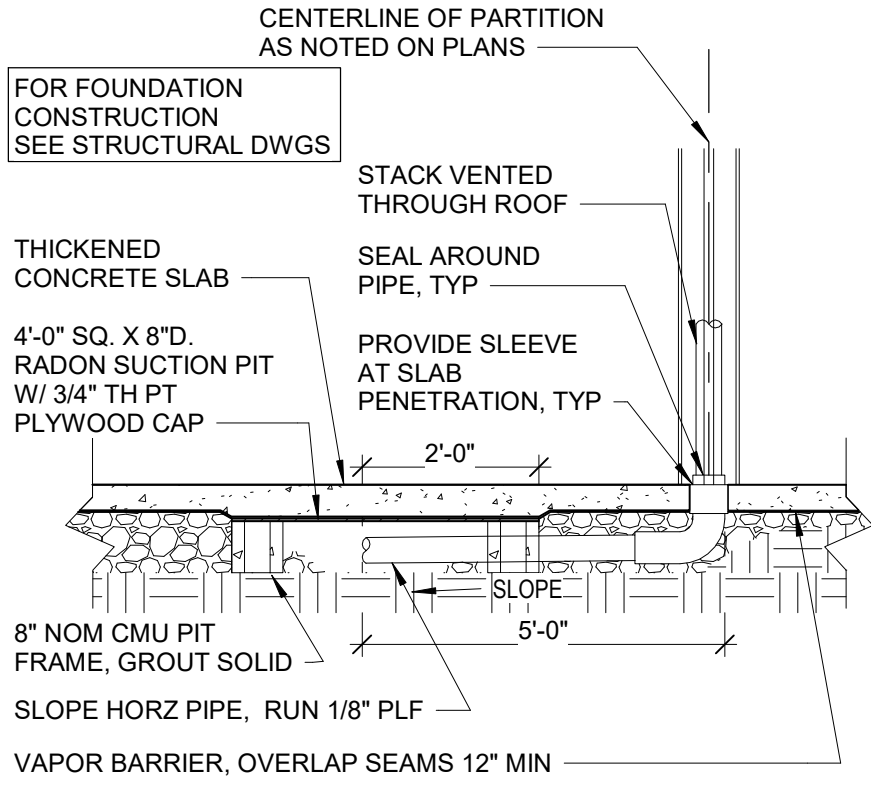

4 TYPICAL RADON DETAIL
1/4" = 1'-0"

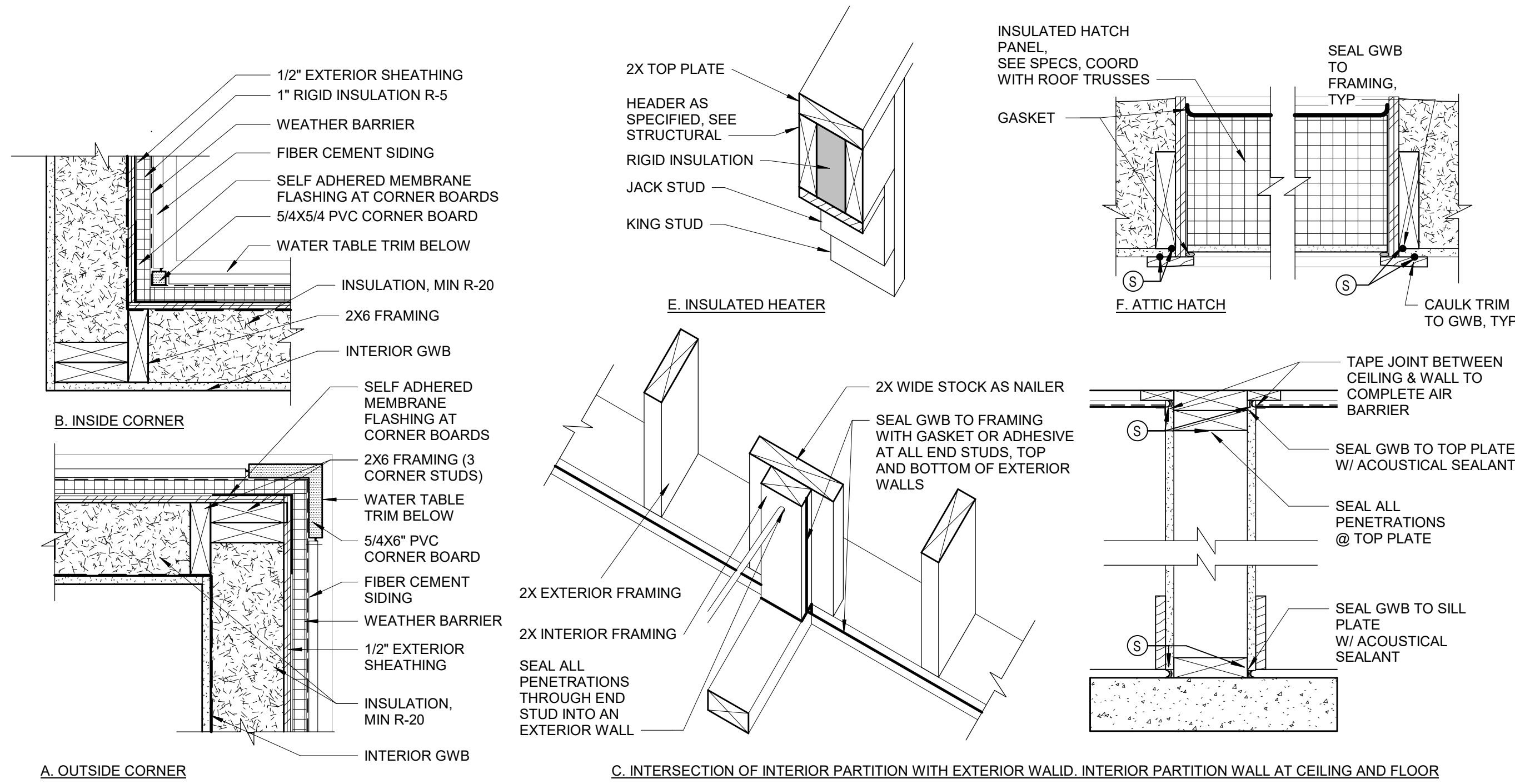

1 TYPICAL FRAMING AND SEALING DETAILS
1 1/2" = 1'-0"

NOTE: SIM AT WALL SCONCE, EXTERIOR OUTLET, 8" BUILDING NUMBERS & WALL HYDRANT

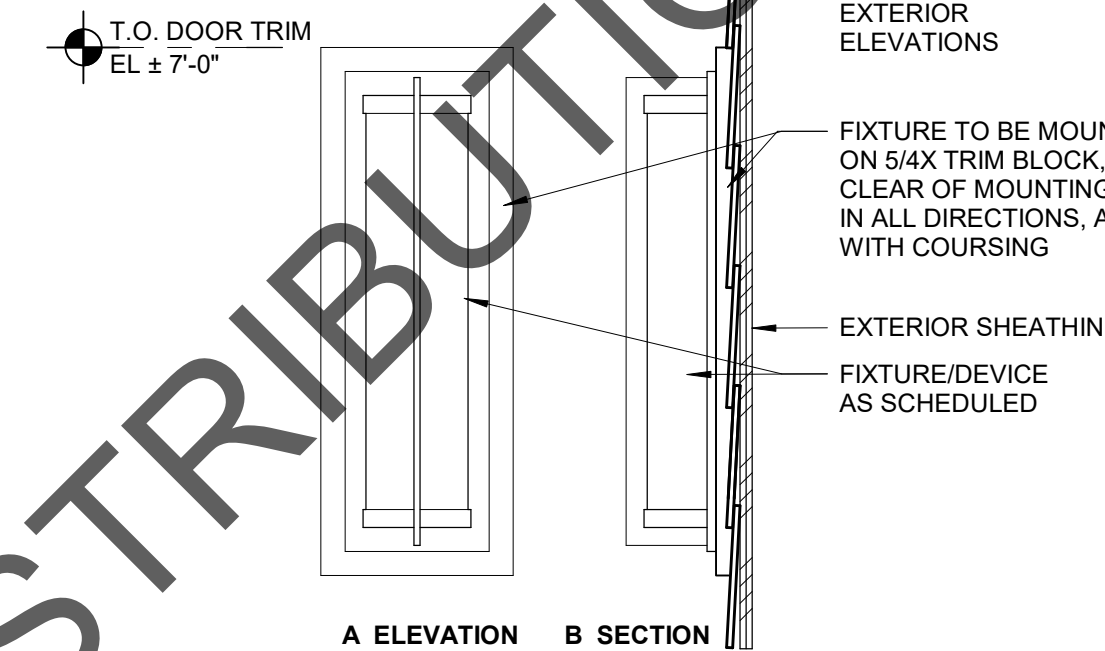

2 EXTERIOR WALL MOUNTED DEVICES
1 1/2" = 1'-0"

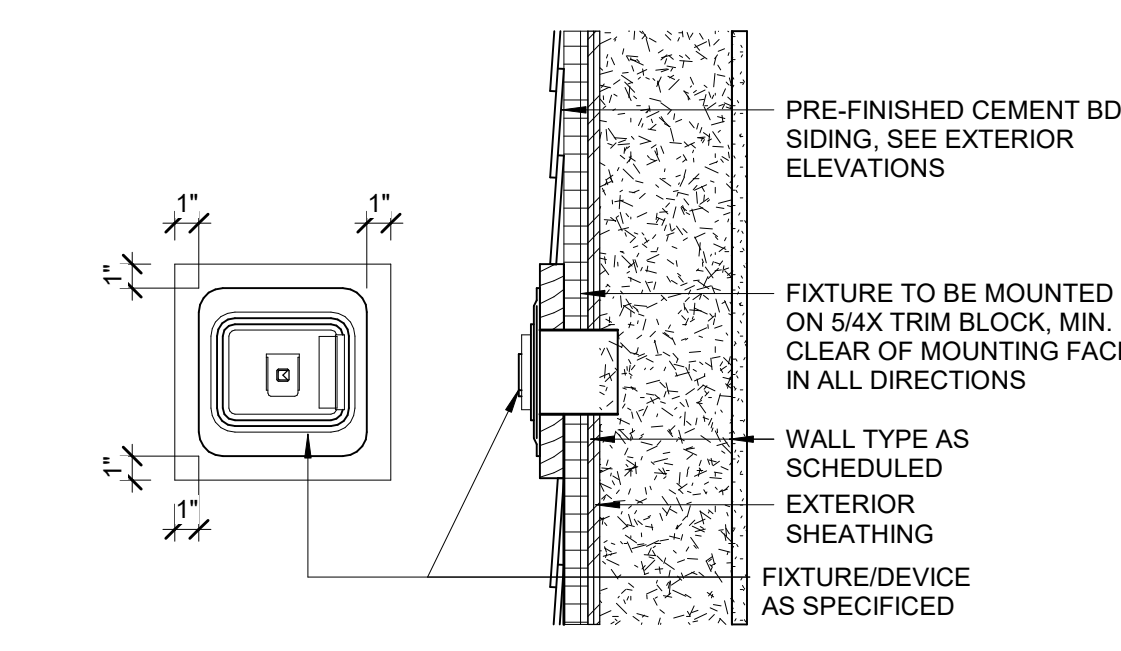

3 RECESSED KNOB BOX
1 1/2" = 1'-0"

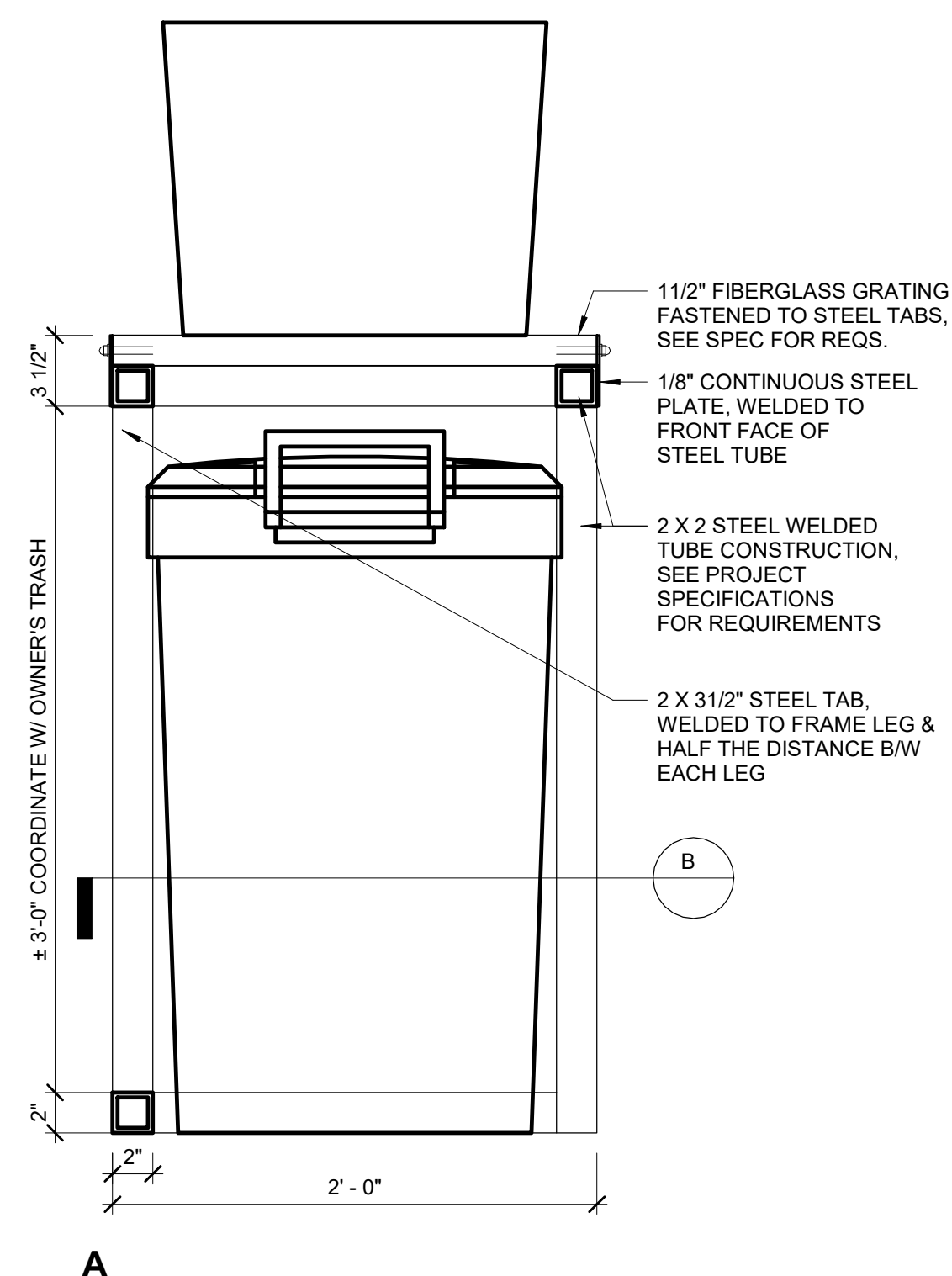

5 STEEL FRAMED SHELVING @ TRASH ROOM
1 1/2" = 1'-0"

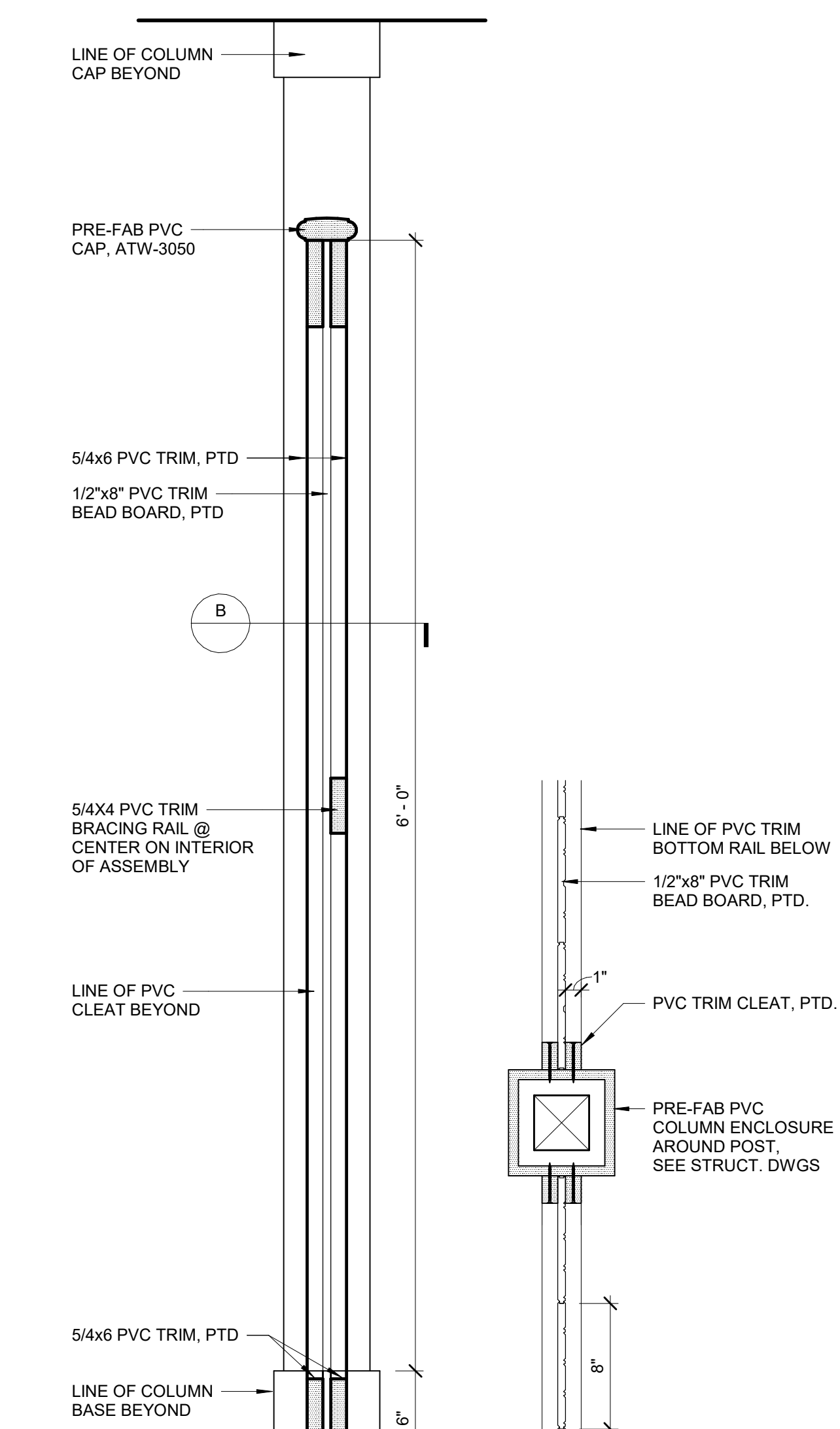
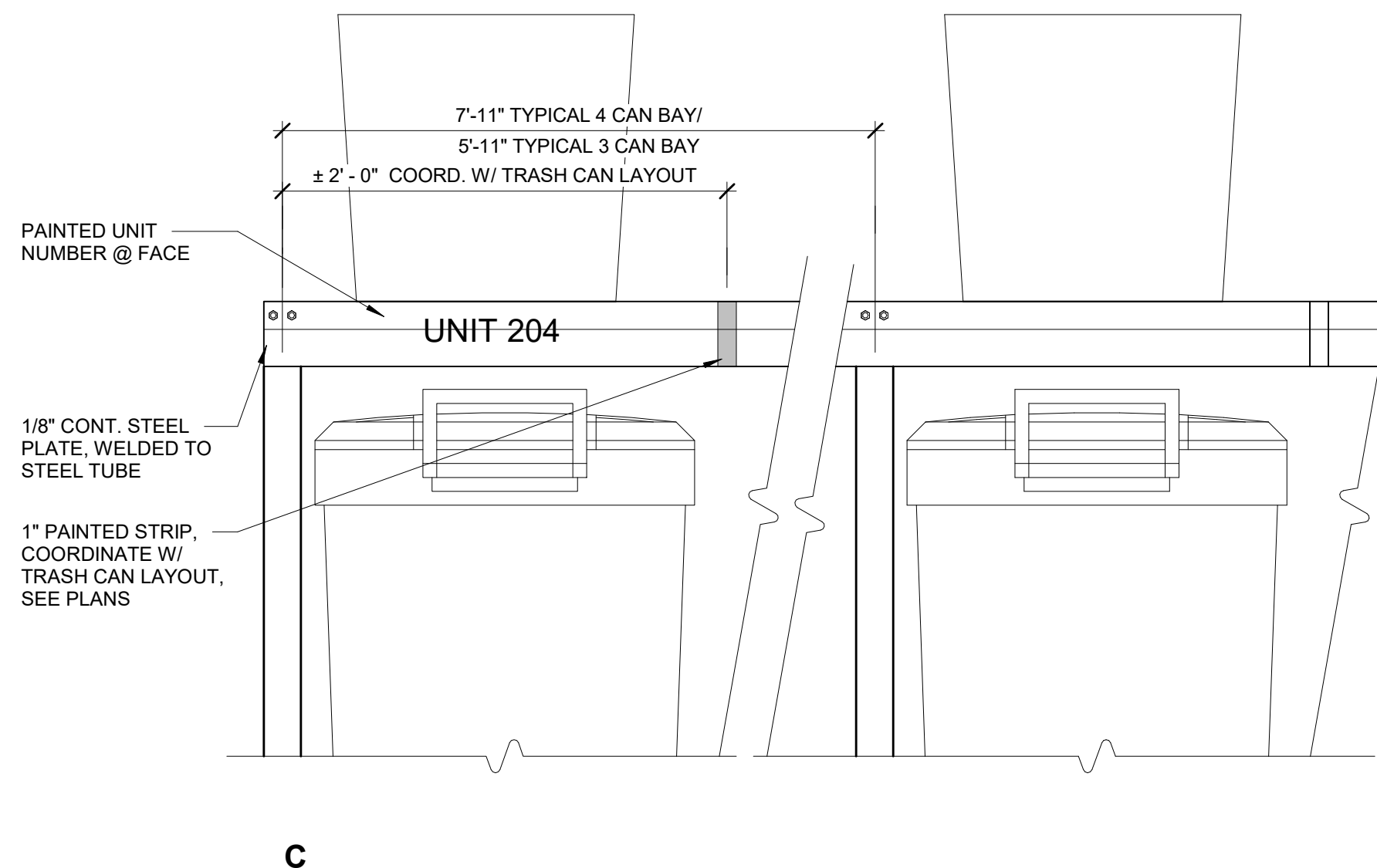
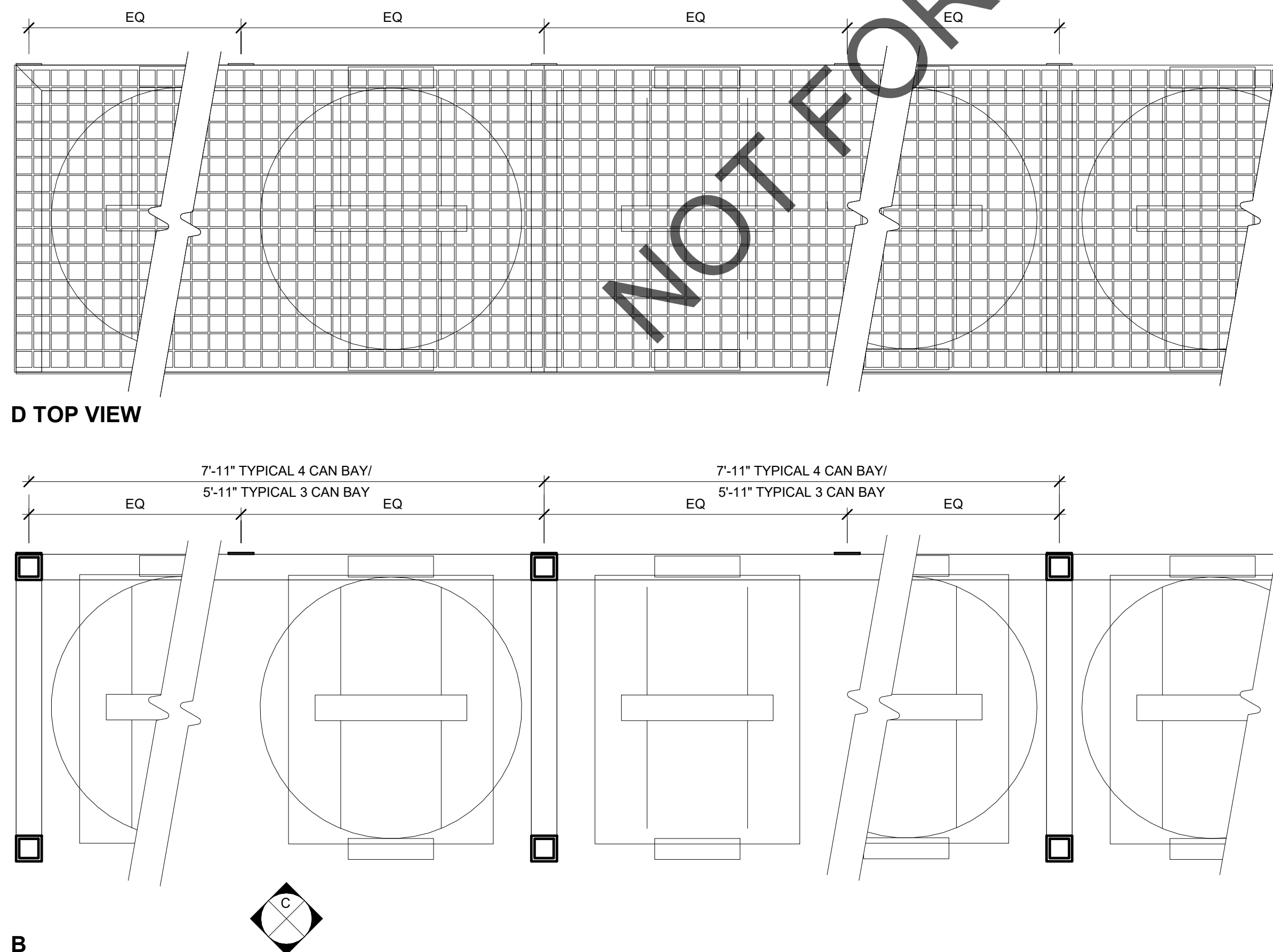

6 TYPICAL TRASH ENCLOSURE
1 1/2" = 1'-0"

3 JEROME SMITH
ROAD
PROVINCETOWN,
MA

3 JEROME SMITH ROAD,
PROVINCETOWN, MA 02657

THE COMMUNITY
BUILDERS INC.

NO	DATE	DESCRIPTION

© COPYRIGHT 2022
DBVW ARCHITECTS, INC.
UNAUTHORIZED USE IS PROHIBITED
DATE: 11/14/2022
DRAWN BY: Author
JOB NO: 2141
SCALE: As indicated

EXTERIOR DETAILS

A503

ISSUED FOR PRICING

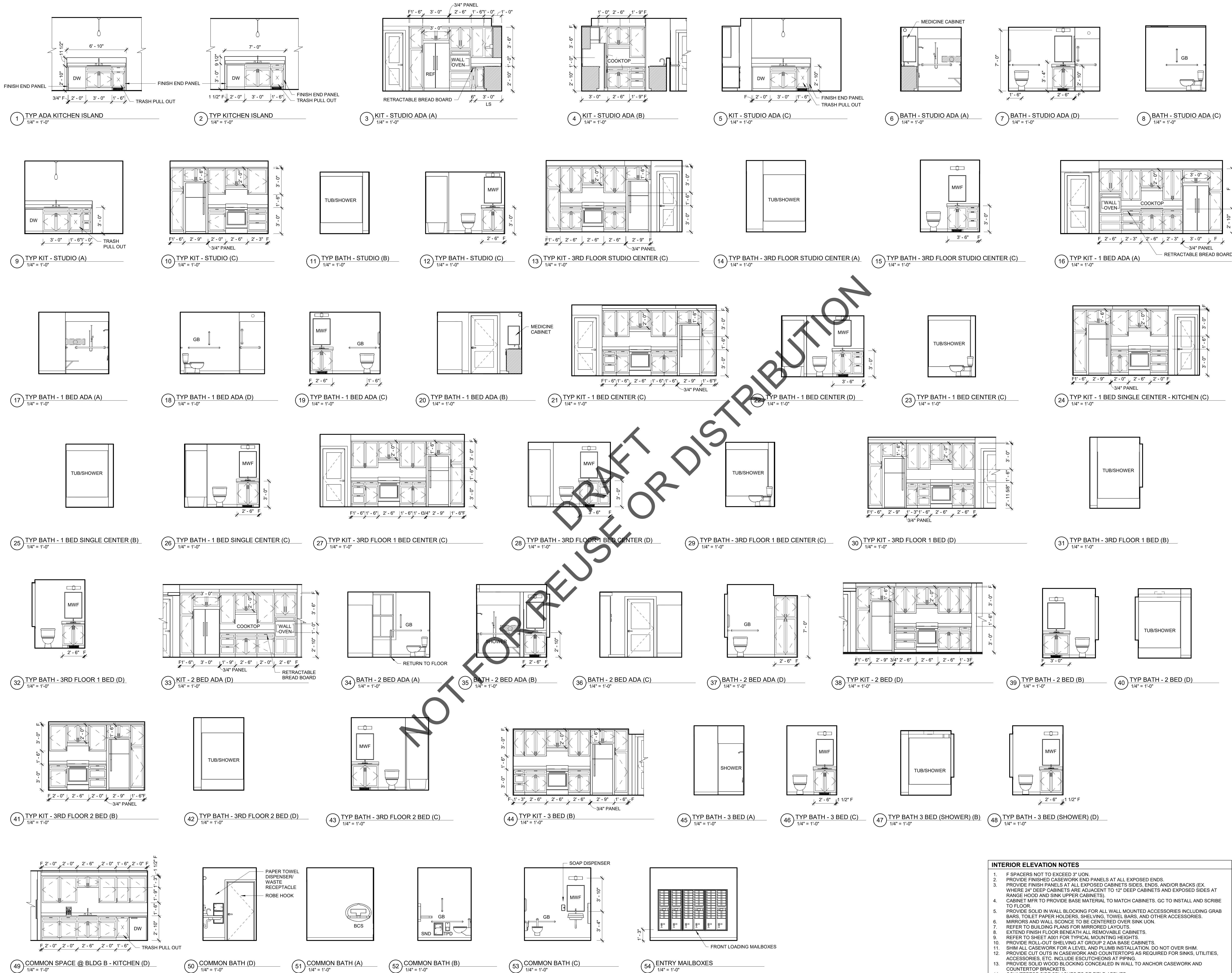

- INTERIOR ELEVATION NOTES**
1. F SPACERS NOT TO EXCEED 3" UON.
 2. PROVIDE FINISHED CASEWORK END PANELS AT ALL EXPOSED ENDS.
 3. PROVIDE FINISHED CASEWORK AT ALL EXPOSED CABINETS SIDES, ENDS, AND/OR BACKS (EX. WHERE 24" DEEP CABINETS ARE ADJACENT TO 12" DEEP CABINETS AND EXPOSED SIDES AT RANGE HOOD AND SINK UPPER CABINETS).
 4. CABINET MFR TO PROVIDE BASE MATERIAL TO MATCH CABINETS. GC TO INSTALL AND SCRIBE TO FLOOR.
 5. PROVIDE SOLID IN WALL BLOCKING FOR ALL WALL MOUNTED ACCESSORIES INCLUDING GRAB BARS, TOILET PAPER HOLDERS, SHELVING, TOWEL BARS, AND OTHER ACCESSORIES.
 6. MIRRORS AND WALL SCONCE TO BE CENTERED OVER SINK UON.
 7. REFER TO BUILDING PLANS FOR MIRROR LAYOUTS.
 8. EXTEND FINISH FLOOR BENEATH ALL REMOVABLE CABINETS.
 9. REFER TO SHEET A001 FOR TYPICAL MOUNTING HEIGHTS.
 10. PROVIDE ROLL-OUT SHELVING AT GROUP 2 ADA BASE CABINETS.
 11. SHIM ALL CASEWORK FOR A LEVEL AND PLUMB INSTALLATION. DO NOT OVER SHIM.
 12. PROVIDE CUT OUTS IN CASEWORK AND COUNTERTOPS AS REQUIRED FOR SINKS, UTILITIES, ACCESSORIES, ETC. INCLUDE ESCUTCHEONS AT PIPING.
 13. PROVIDE SOLID WOOD BLOCKING CONCEALED IN WALL TO ANCHOR CASEWORK AND COUNTERTOP BRACKETS.
 14. COUNTERTOP SIDE SPLASHES TO BE FIELD APPLIED.
 15. VERIFY ALL DIMENSIONS IN FIELD PRIOR TO FABRICATION.
 16. COORDINATE ALL APPLIANCE AND FIXTURE DIMENSIONS WITH APPROVED SHOP DRAWINGS.

FOR REFERENCE
ONLY NOT FOR
CONSTRUCTION

3 JEROME SMITH
ROAD
PROVINCETOWN,
MA

3 JEROME SMITH ROAD,
PROVINCETOWN, MA 02657

THE COMMUNITY
BUILDERS INC.

NO	DATE	DESCRIPTION

© COPYRIGHT 2022
DBVW ARCHITECTS, INC.
UNAUTHORIZED USE IS PROHIBITED

DATE: 11/14/2022

DRAWN BY: Author

JOB NO: 2141

SCALE: As indicated

INTERIOR
ELEVATIONS

A600

ISSUED FOR PRICING

FOR REFERENCE
ONLY NOT FOR
CONSTRUCTION

- NOTES:**
- IF CABINET IS REMOVED, PROVIDE SOLID SURFACE SQUARE EDGE APRON ON SIDE AND FRONT OVER 2x NOM WD BLKG
 - IF CABINET IS REMOVED, PROVIDE FINISHED INSULATION AROUND ALL EXPOSED PIPING OR PREFAB GUARD COMPLYING W/ ADA (TYP)
 - PROVIDE FINISH ESCUTCHEONS AT PIPING INSIDE CABINET
 - COORDINATE VENT LOCATION WITH RECESSED MEDICINE CABINET

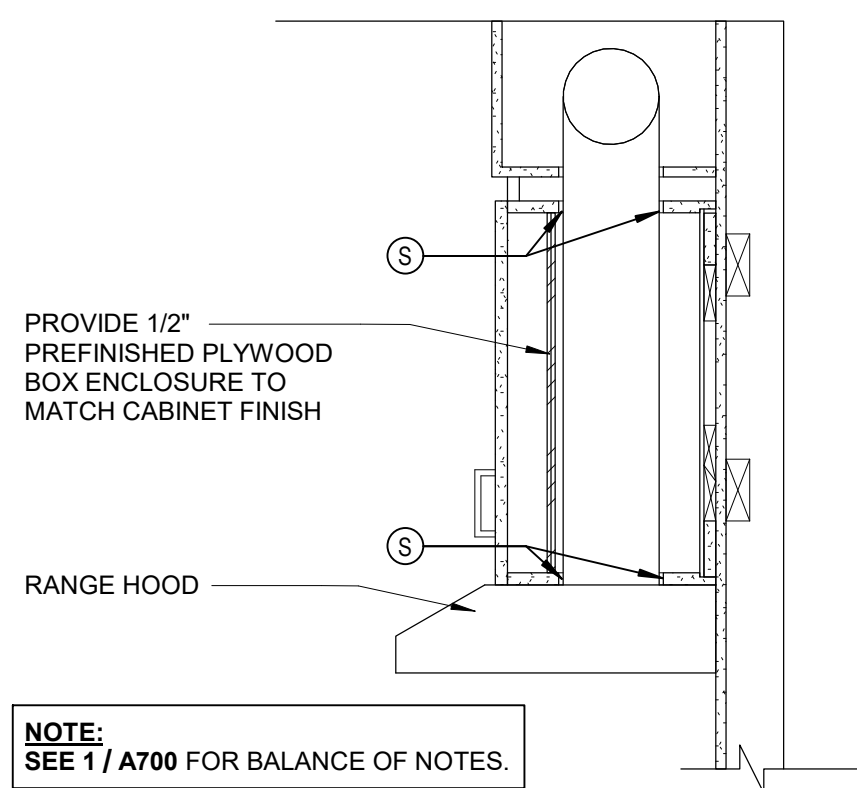

6 RANGE HOOD EXHAUST ENCLOSURE
1" = 1'-0"

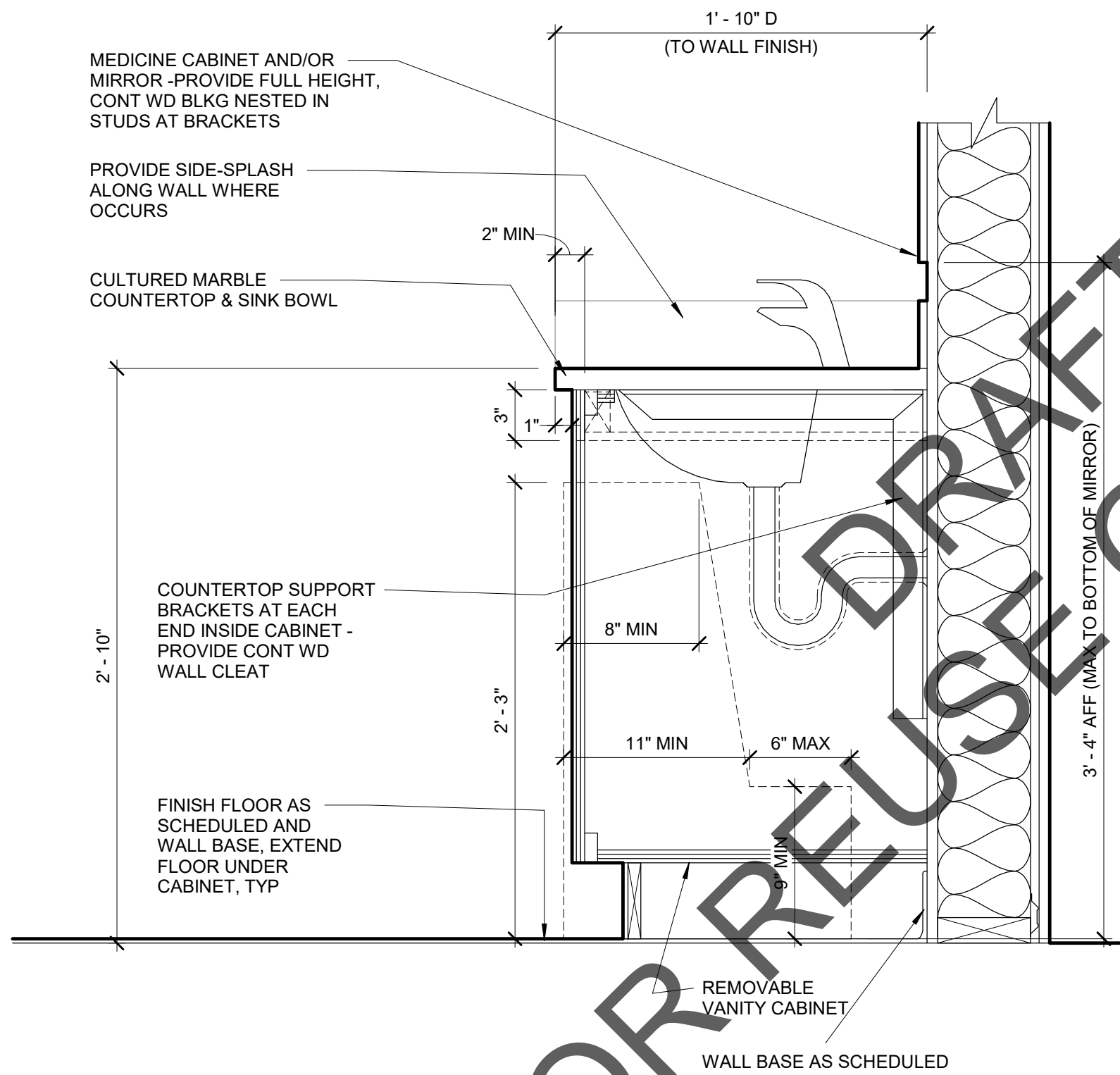

5 TYP REMOVABLE BATHROOM LAV CABINET
1 1/2" = 1'-0"

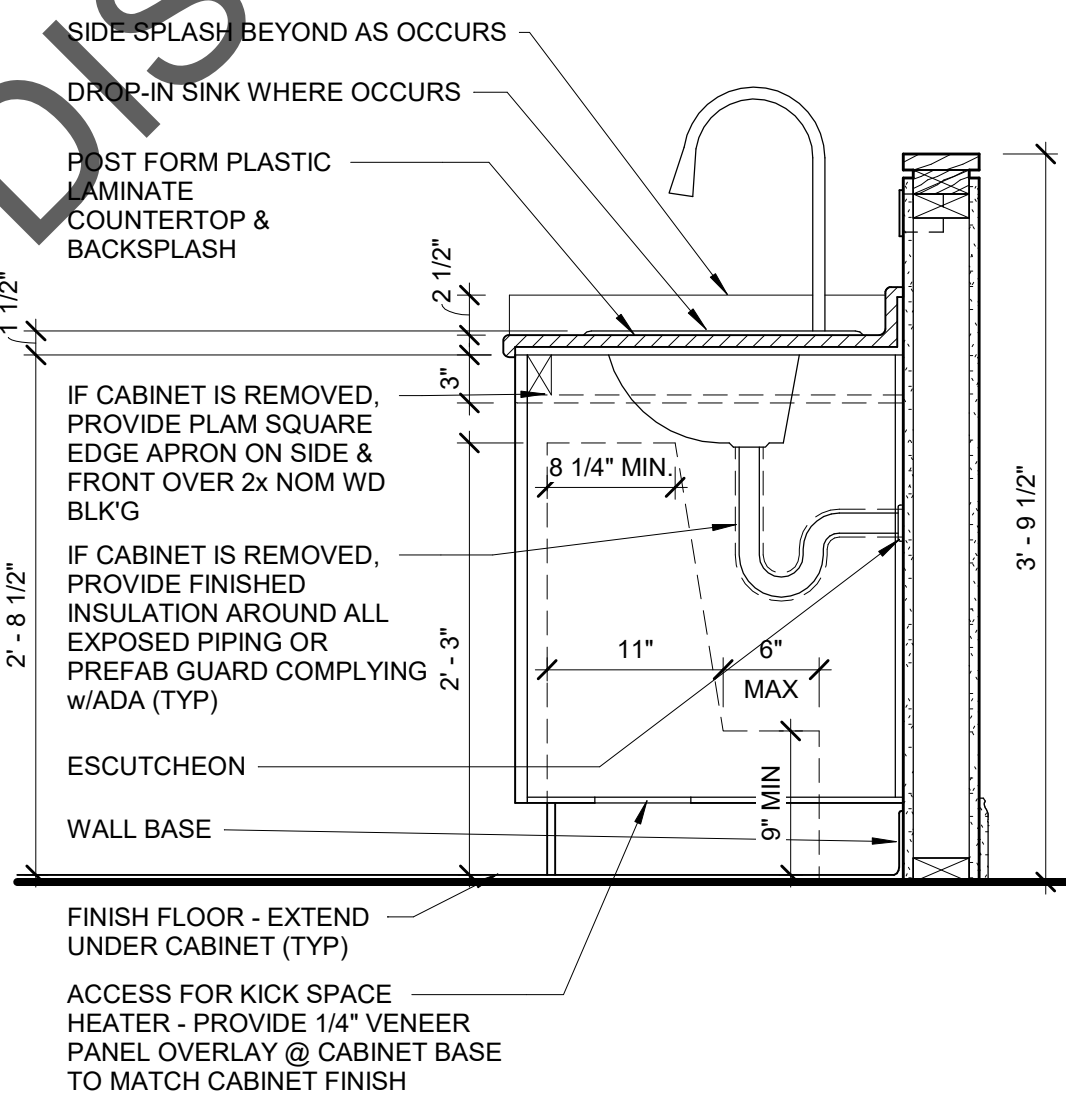

3 REMOVABLE KITCHEN CABINET
1" = 1'-0"

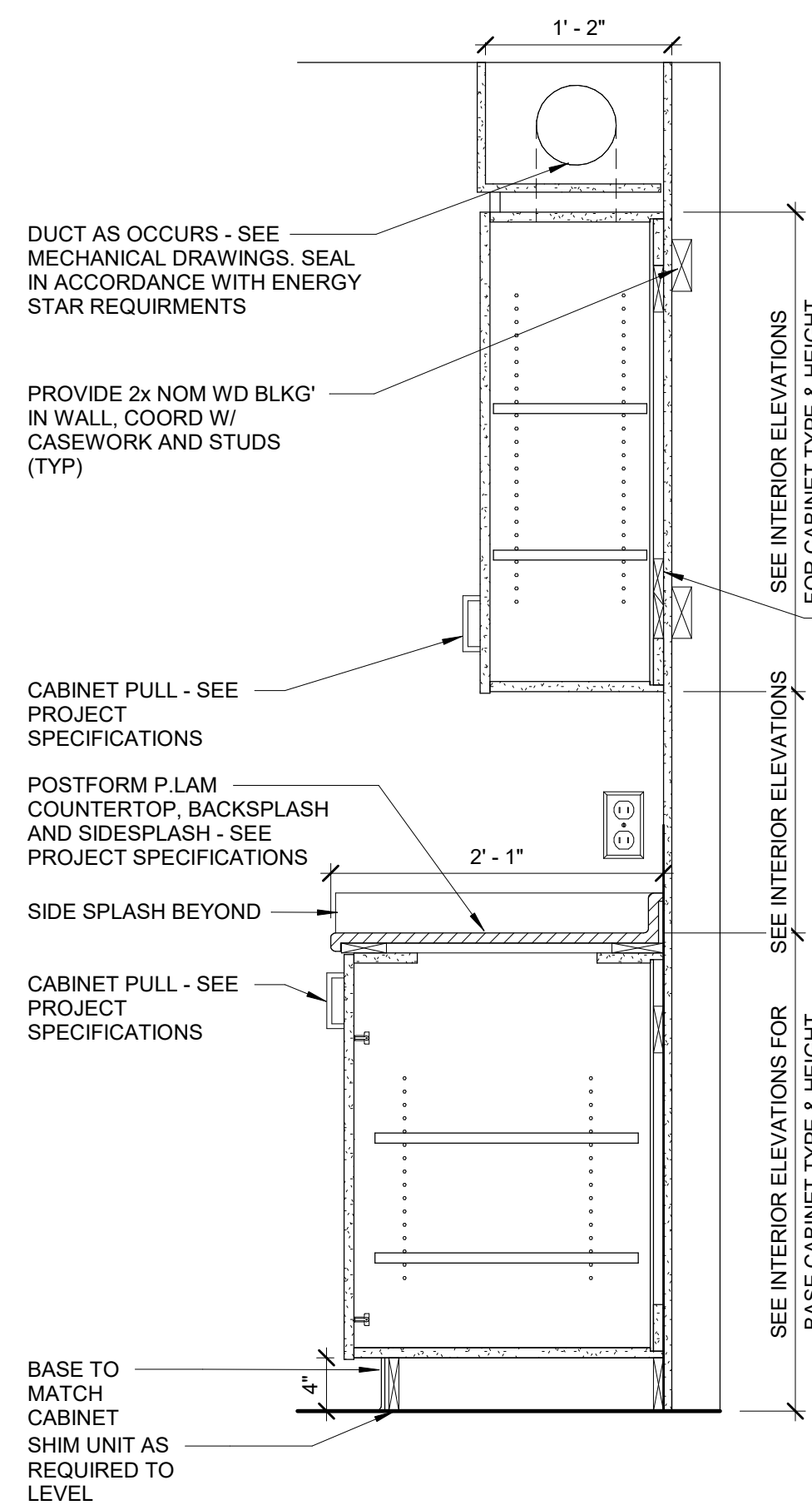

- NOTE:**
- PROVIDE FINISHED END PANELS WHERE EXPOSED
 - SEE PLANS AND INTERIOR ELEVATIONS FOR CASEWORK LAYOUT AND SIZES
 - PROVIDE FILLER STRIPS AT CABINET ENDS TO MATCH CABINET FINISH. SCRIBE TO ADJACENT WALL
 - SHIM ALL CASEWORK AS REQ'D FOR A LEVEL AND PLUMB INSTALLATION. DO NOT OVERSHIM. PROVIDE FILLER STRIP AT TOP OF UPPER CABINETS WHERE ADJACENT CEILING IS 2" OR LESS. SCRIBE TO CEILING.

ANGLED WOOD LEDGERS
SCREWED TO WD BLKG
(TYP)

CABINET PULL - SEE
PROJECT
SPECIFICATIONS

POSTFORM PLAM
COUNTERTOP, BACKSPLASH
AND SIDESPLASH - SEE
PROJECT SPECIFICATIONS

SIDE SPLASH BEYOND

CABINET PULL - SEE
PROJECT
SPECIFICATIONS

BASE TO
MATCH
CABINET
SHIM UNIT AS
REQUIRED TO
LEVEL

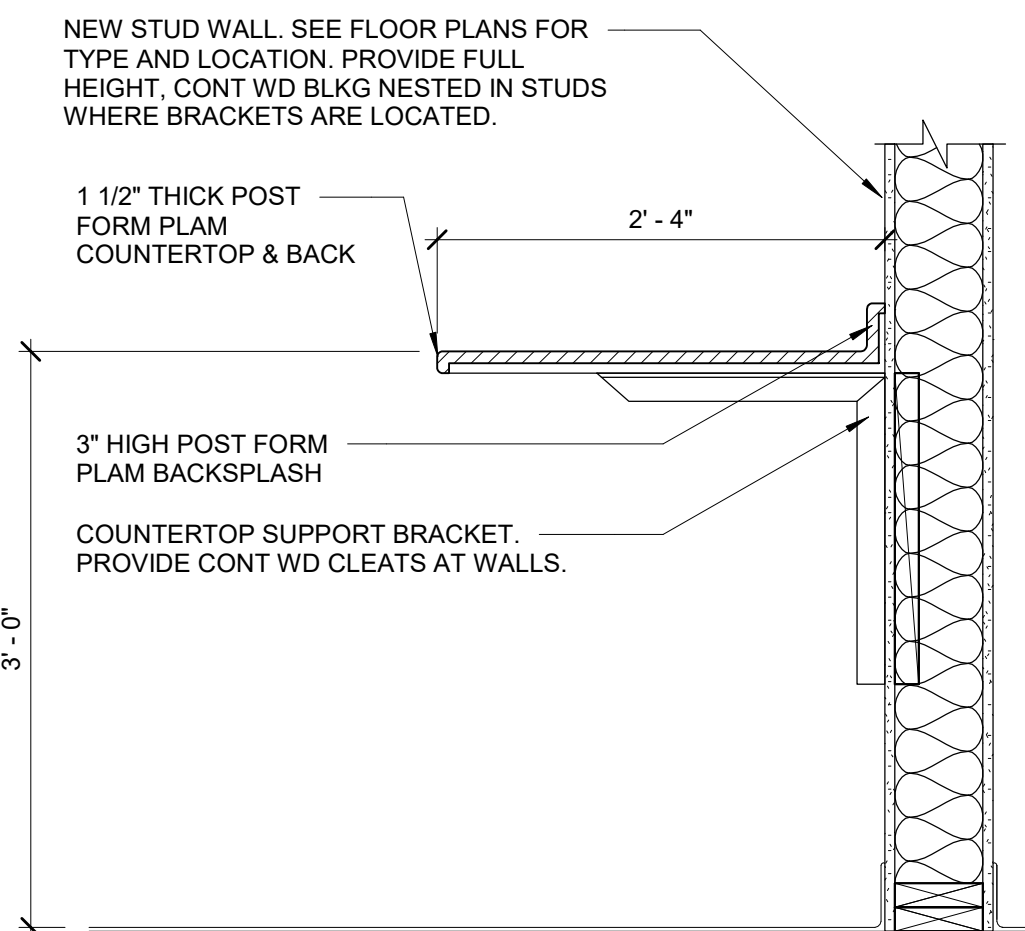

4 LAUNDRY ROOM COUNTER
1" = 1'-0"

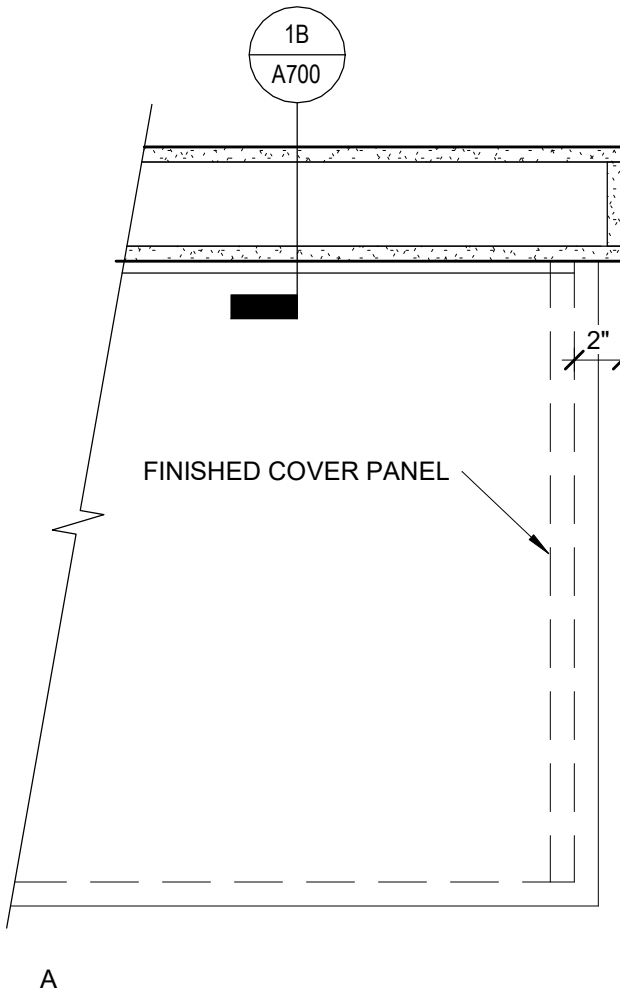

2 KITCHEN ISLAND DETAILS
1 1/2" = 1'-0"

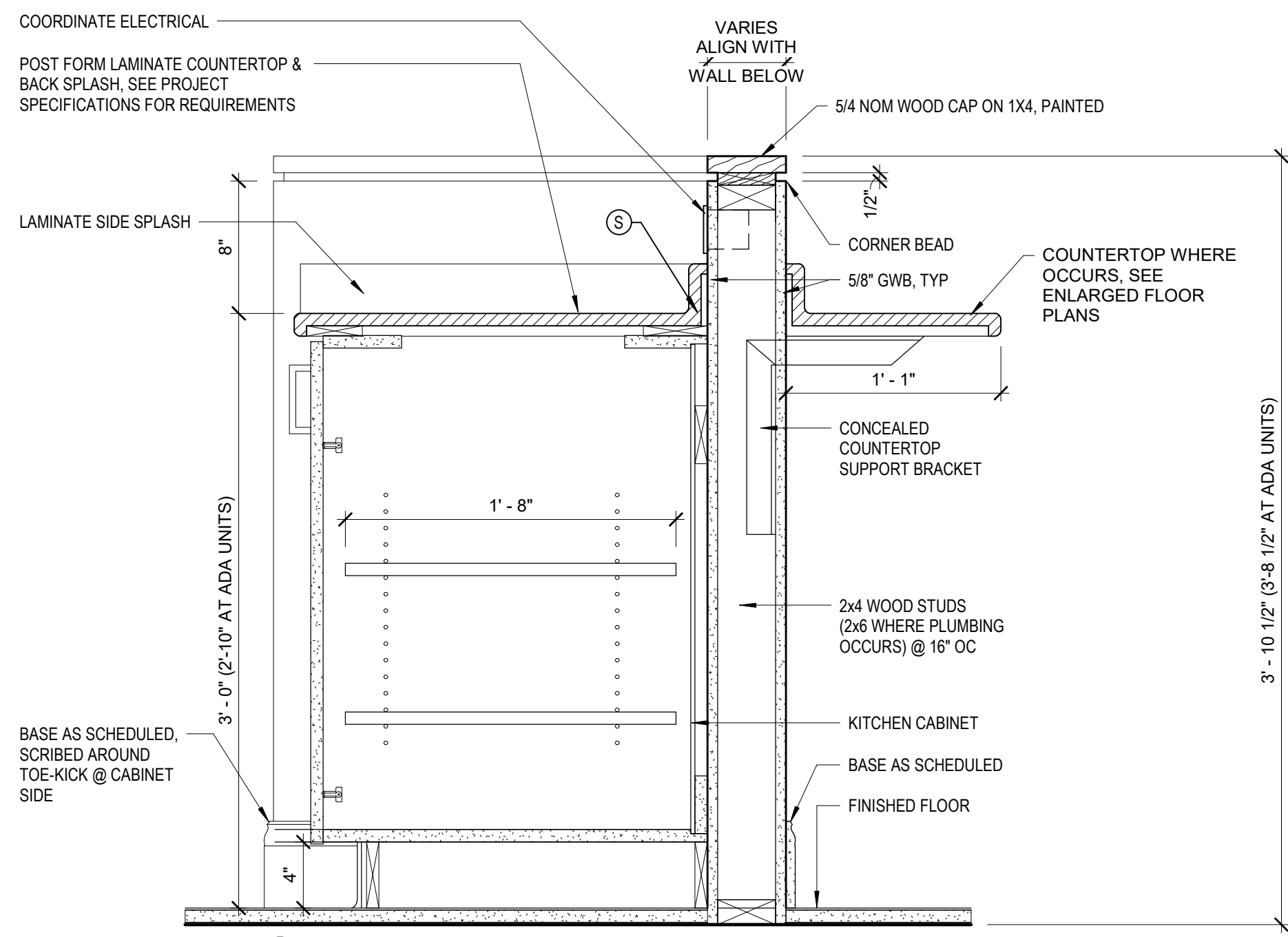

3 JEROME SMITH
ROAD
PROVINCETOWN,
MA

3 JEROME SMITH ROAD,
PROVINCETOWN, MA 02657

THE COMMUNITY
BUILDERS INC.

NO	DATE	DESCRIPTION

© COPYRIGHT 2022
DBVW ARCHITECTS, INC.
UNAUTHORIZED USE IS PROHIBITED

DATE: 11/14/2022

DRAWN BY: Author

JOB NO: 2141

SCALE: As indicated

INTERIOR DETAILS

A700

ISSUED FOR PRICING

1. PROVIDE PAPERLESS MOISTURE RESISTANT GWB AT ALL BATHROOMS AND KITCHEN BACK SPLASHES.
2. COORDINATE TUBI SHOWER FLOOR INSTALLATION WITH DETAIL C/8000 AT RATED FLOOR CONDITIONS.
3. ALL UNIT DEMISING WALLS ARE TO BE CONSTRUCTED AS RATED WALL ASSEMBLIES AS INDICATED BY THEIR WALL TYPE. CONTINUITY IS TO BE MAINTAINED IN THE CONSTRUCTION OF THE WALL ASSEMBLY. THE GENERAL CONTRACTOR IS RESPONSIBLE FOR THE WALL ASSEMBLY MEETING ALL RATED REQUIREMENTS OF THE RATED ASSEMBLIES WITH THE WORK OF ALL OTHER TRADES AS REQUIRED TO CONSTRUCT AND MAINTAIN THE PROPER ASSEMBLY RATING.
4. AT UNIT DEMISING AND CORRIDOR WALLS PROVIDE ACoustICAL SEALANT AS NOTED IN THE TYPICAL ACoustICAL SEALANT DETAIL A/8000. SEE PROJECT SPECIFICATIONS FOR FURTHER INFORMATION REGARDING REQUIREMENTS FOR THE INTEGRATION OF THE CEILING SYSTEM WITH THE WALL ASSEMBLY.
5. COORDINATOR TO COORDINATE CORRECT SEQUENCE OF WALL, WALL AND CEILING SYSTEM COMPONENTS TO BE INSTALLED WITH THE WALL ASSEMBLY AND ACoustICAL WALL ASSEMBLY AS INDICATED BY THE WALL AND CEILING TYPES.
6. SEE TYPICAL WALL DETAILS ON SHEET A/800 FOR ADDITIONAL SOUND PROOFING REQUIREMENTS AS NOTED AT WALL TYPES. ALSO SEE PROJECT SPECIFICATIONS FOR SOUND ISOLATION REQUIREMENTS AND SOUND PROOFING REQUIREMENTS OF ALL WALL PENETRATIONS AND WALL MOUNTED EQUIPMENT, INCLUDING BUT NOT LIMITED TO MECHANICAL DUCTWORK AND EQUIPMENT, PLUMBING LINES AND FIXTURES, ELECTRICAL EQUIPMENT AND FIRE PROTECTION LINES.
7. SEE PROJECT SPECIFICATIONS FOR FIREPROOFING REQUIREMENTS OF ALL WALL AND FLOOR CEILING PENETRATIONS AND WALL MOUNTED EQUIPMENT, LIMITED TO MECHANICAL DUCTWORK AND CONDENSER LINES, PLUMBING LINES, ELECTRICAL WIRING AND CONDUIT AND FIRE PROTECTION LINES.
8. PROVIDE SOUND BATT INSULATION AT ALL BEDROOMS, BATHROOMS AND MECHANICAL ROOMS. PROVIDE INSULATION AT ALL FIRE RATED WALL ASSEMBLIES CONSISTENT WITH U.I. ASSEMBLY RATINGS AS NOTED IN SCHEDULE TYPE.
9. REFER TO PROJECT SPECIFICATIONS FOR INSULATION SPECIFICATION.
10. ALL SEAL OF FIRE AND FIRE RESISTANT WALL AND CEILING RATED WALL ASSEMBLIES, REFER TO PROJECT SPECIFICATIONS FOR MORE INFORMATION.
11. ALL WOOD IN CONTACT WITH CONCRETE TO BE PRESSURE TREATED.
12. COORDINATE WITH TRUSS PLACEMENT WITH DEMISING WALLS AND ATTIC HATCH LOCATIONS.
13. PROVIDE 3/4" FIRE TREATED PLYWOOD BACKER BOARDS AT ALL EQUIPMENT REGARDING SUCH BACK-UP FOR MOUNTING (ELECTRIC EQUIPMENT, METERS, ETC.) AT ALL HATCHES.
14. PROVIDE CONCEALED BLOCKING FOR ALL CEILING AND WALL MOUNTED EQUIPMENT.
15. PROVIDE LOCKABLE CEILING ACCESS PANELS AS REQUIRED FOR EVERY VALVE, CLEAN OUT, CONTROL AND ITEM OF EQUIPMENT THAT WOULD OTHERWISE BE INACCESSIBLE.
16. PROVIDE NON-FLAMMABLE IMPACT RESISTANT GROUND AT COMMON INTERIOR STAIR & BASEMENT.

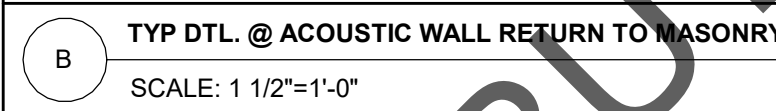
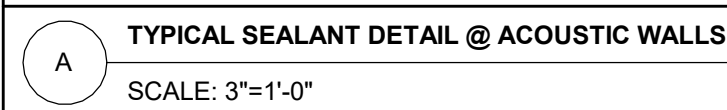

1. ACOUSTIC SEALANT IS TO BE PLACED SO REAR (TRACK SIDE) & SIDE (MASONRY SIDE) EDGES OF G.W.B. WHEN INSTALLED, ARE BOTH PRESSED INTO ACOUSTIC SEALANT. SEE DETAIL BLOW UP FOR MORE INFORMATION.

2. SEE PROJECT SPECIFICATIONS FOR FURTHER REQUIREMENTS AT "ACOUSTIC PARTITIONS"

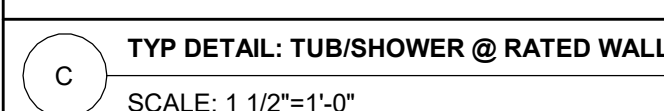

1. WALL AT CORRIDORS & UNIT DEMISING WALLS ARE REQUIRED TO MAINTAIN A RATING AS INDICATED BY THE WALL TYPE GC TO COORDINATE SEQUENCING

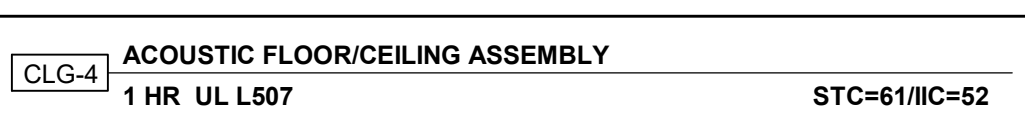
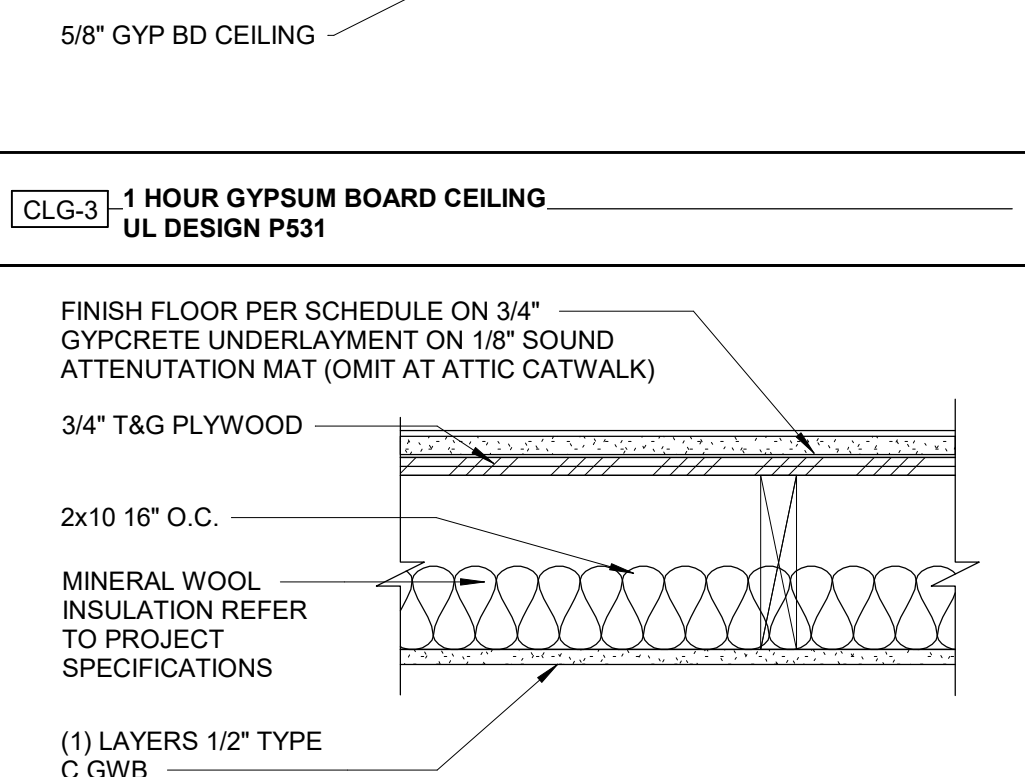
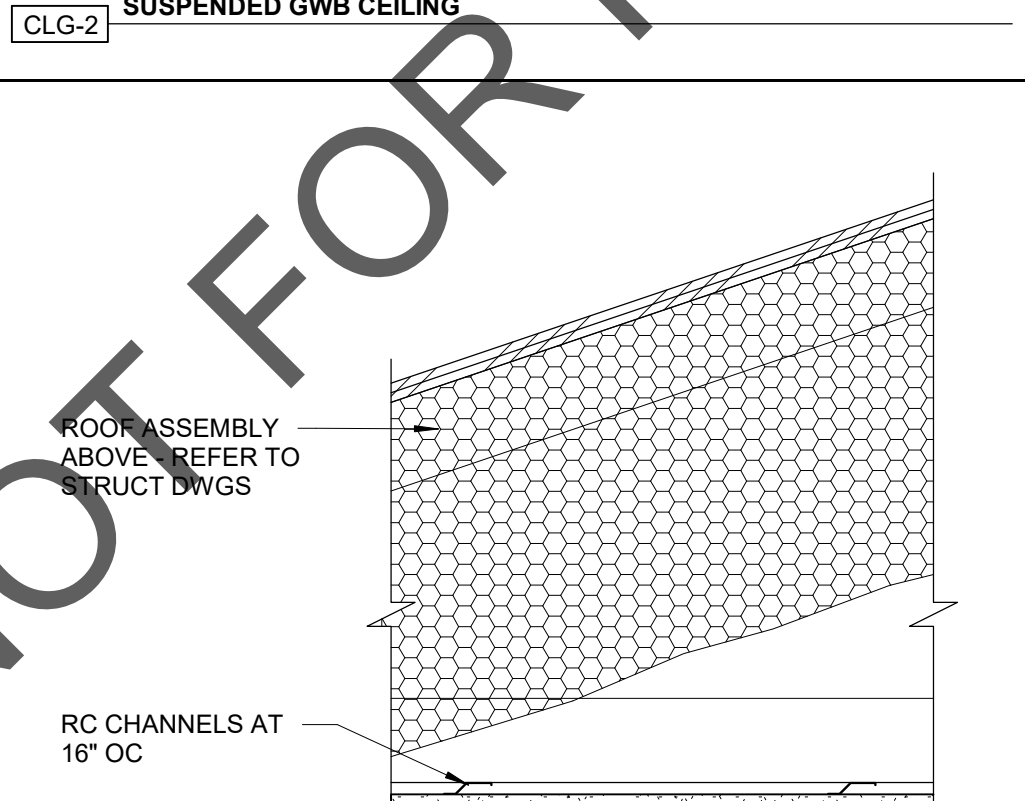
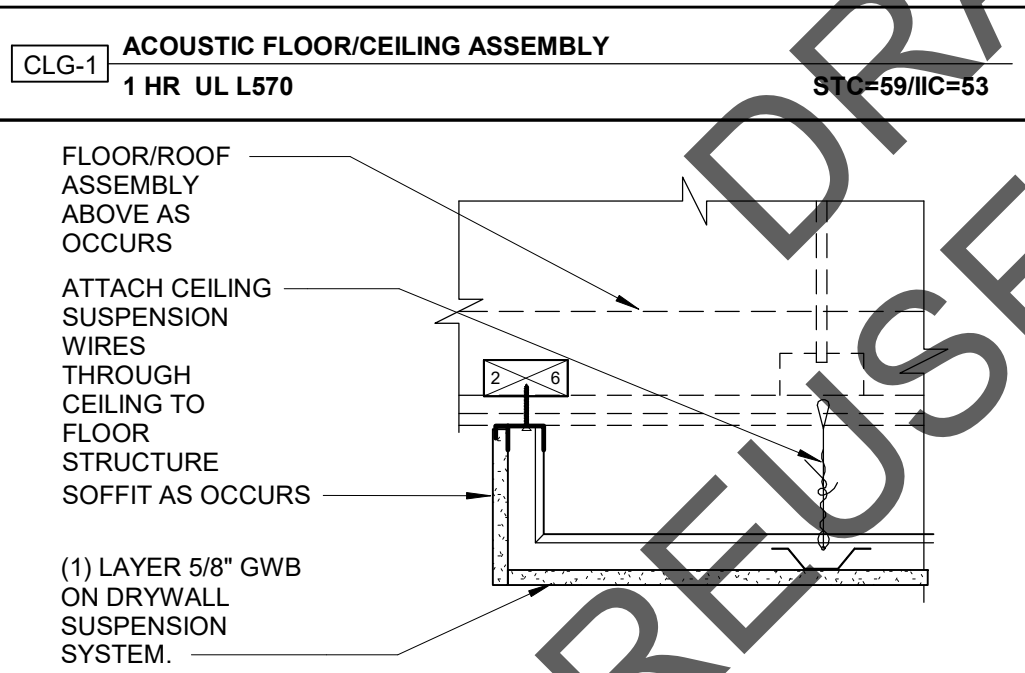
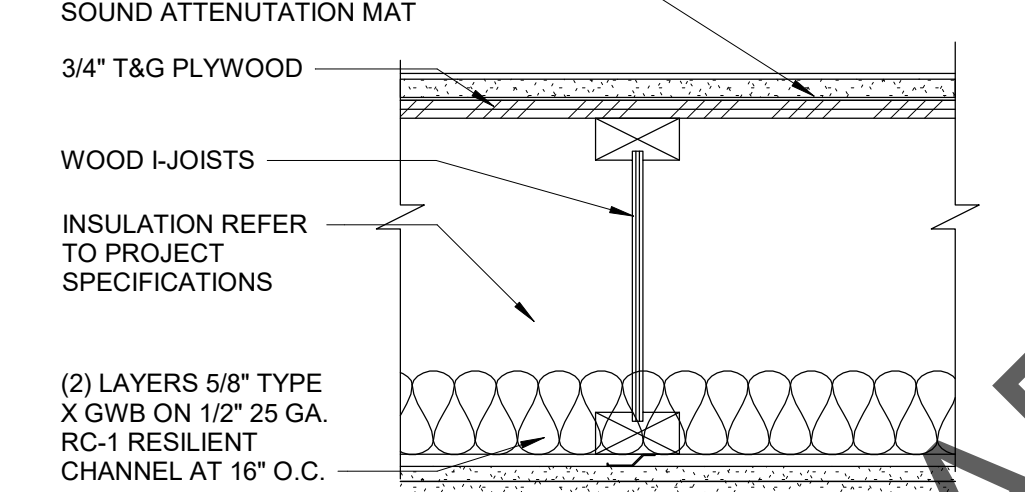
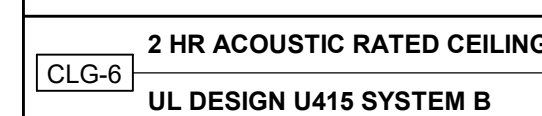
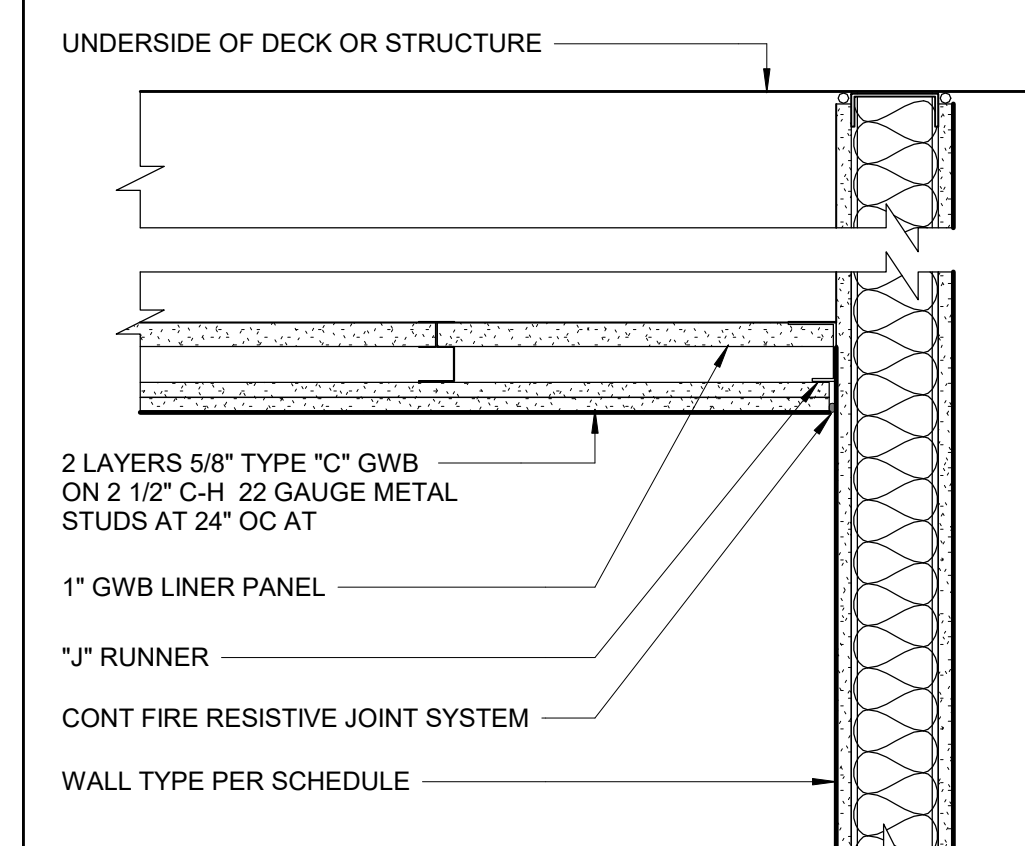
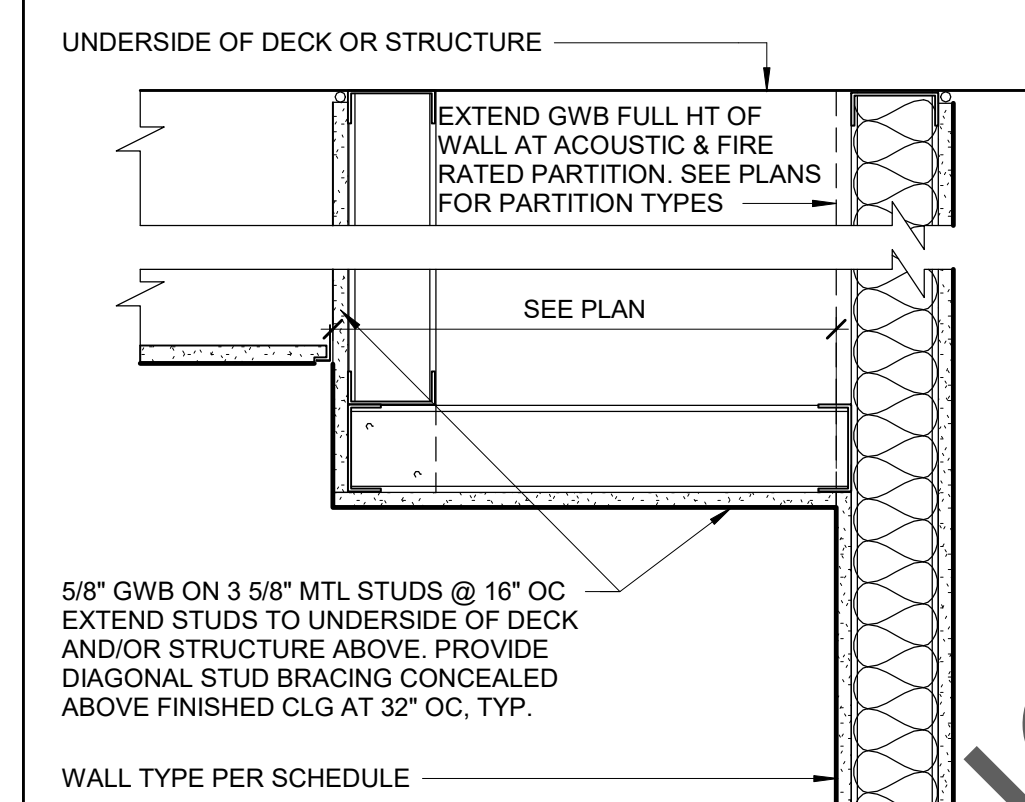
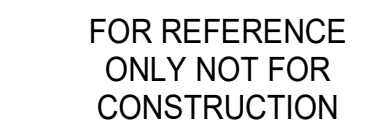
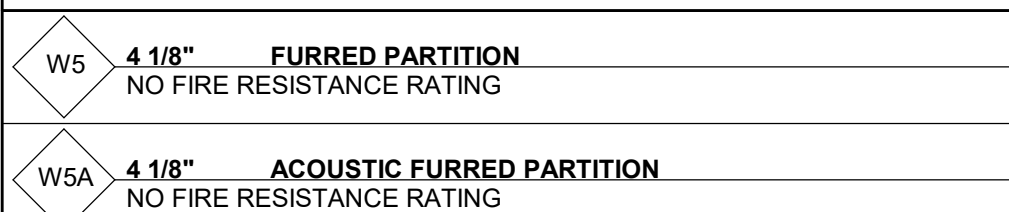
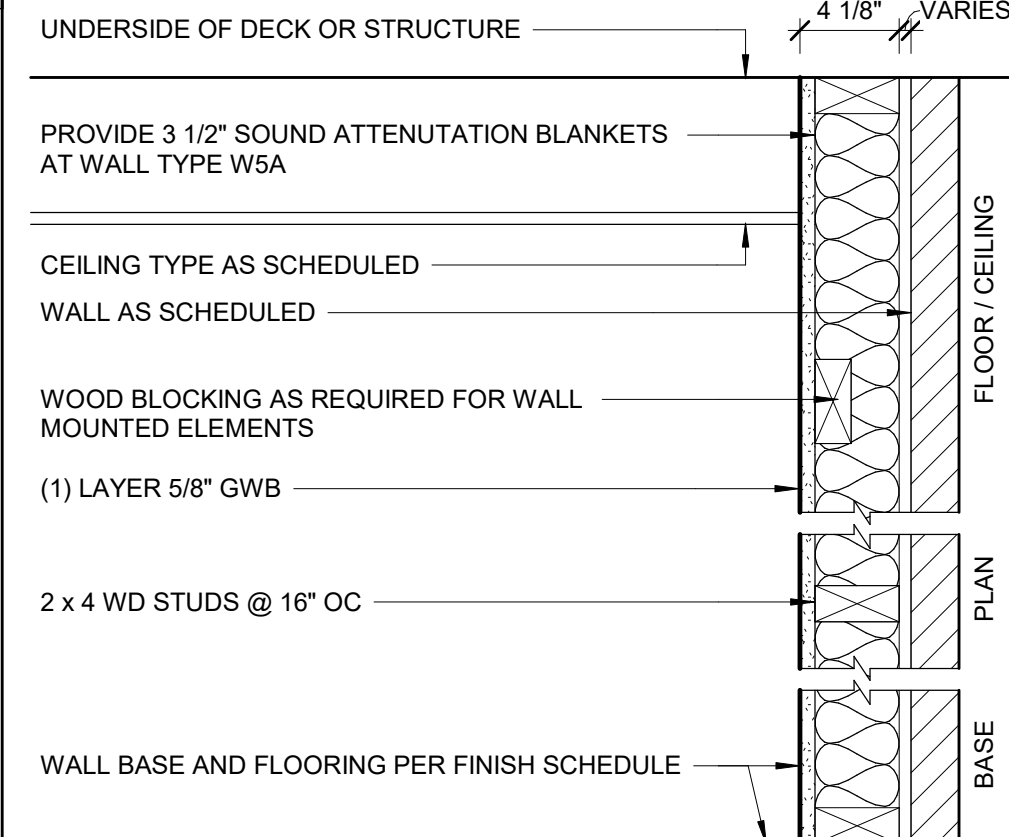
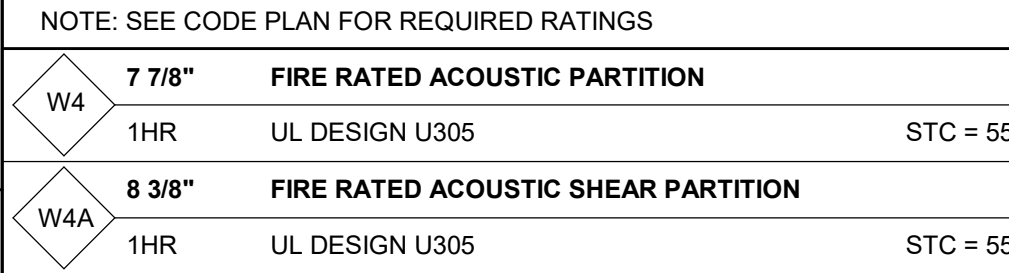
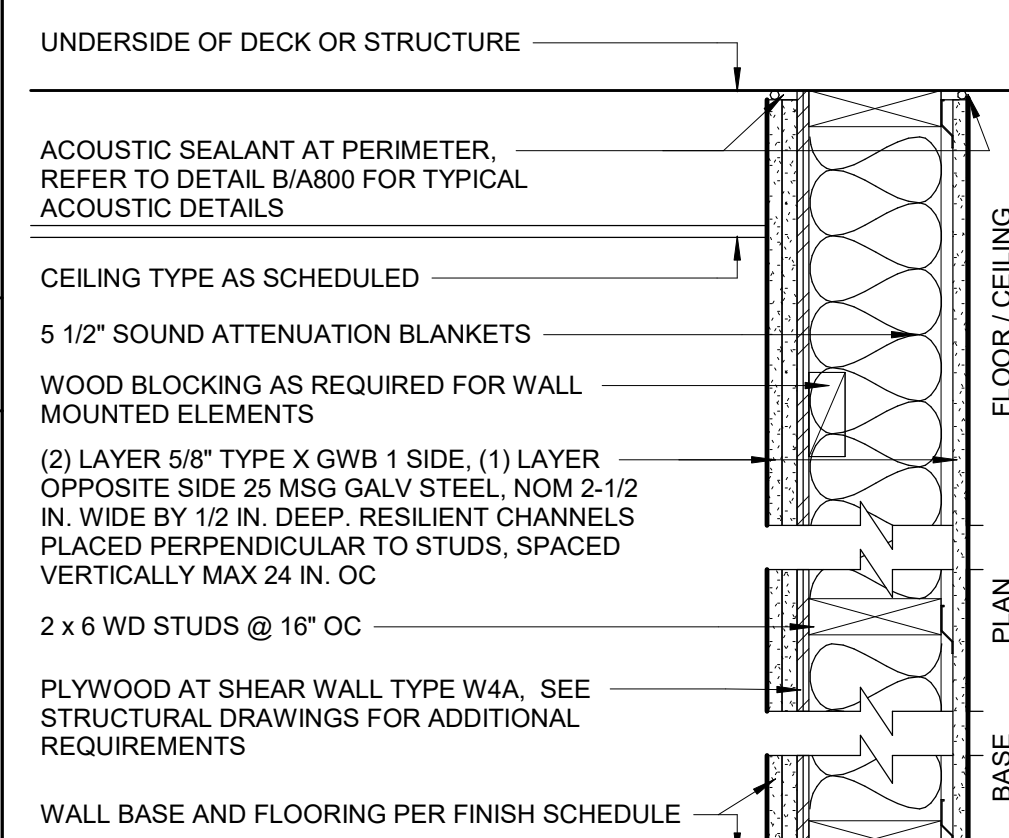
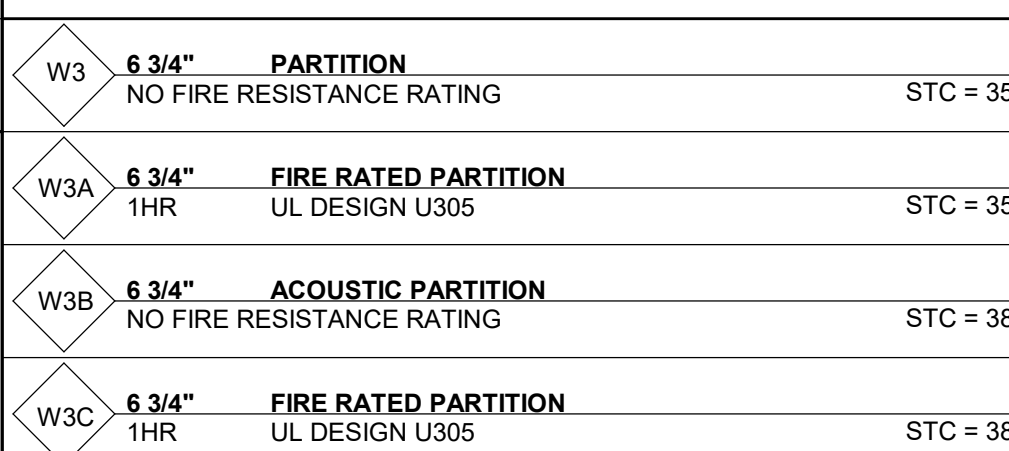
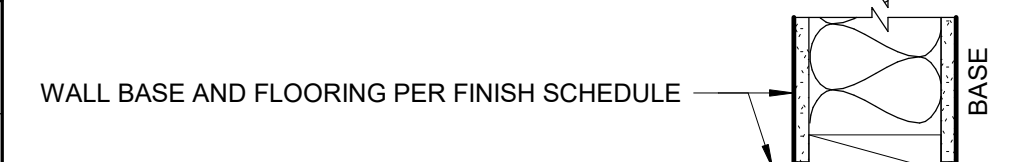
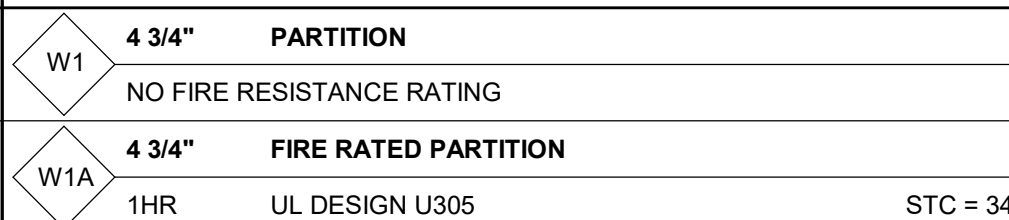
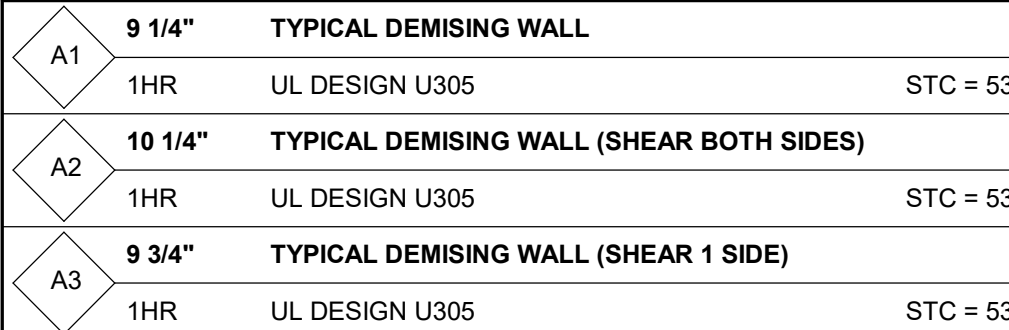
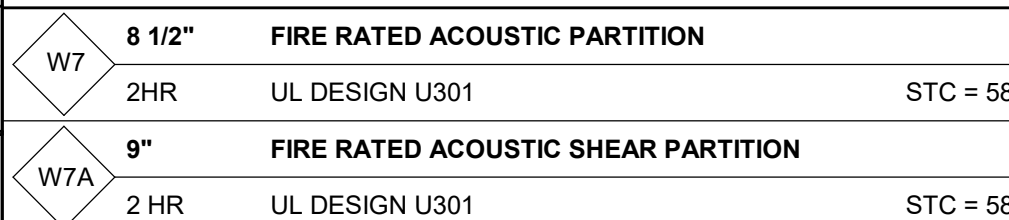
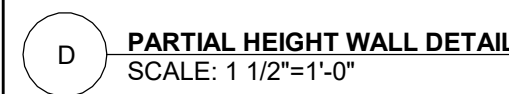

NO	DATE	DESCRIPTION

© COPYRIGHT 2022
DBWV ARCHITECTS, INC.
UNAUTHORIZED USE IS PROHIBITED

DATE: 11/14/2022

DRAWN BY: Author

JOB NO: 2141

SCALE: As indicated

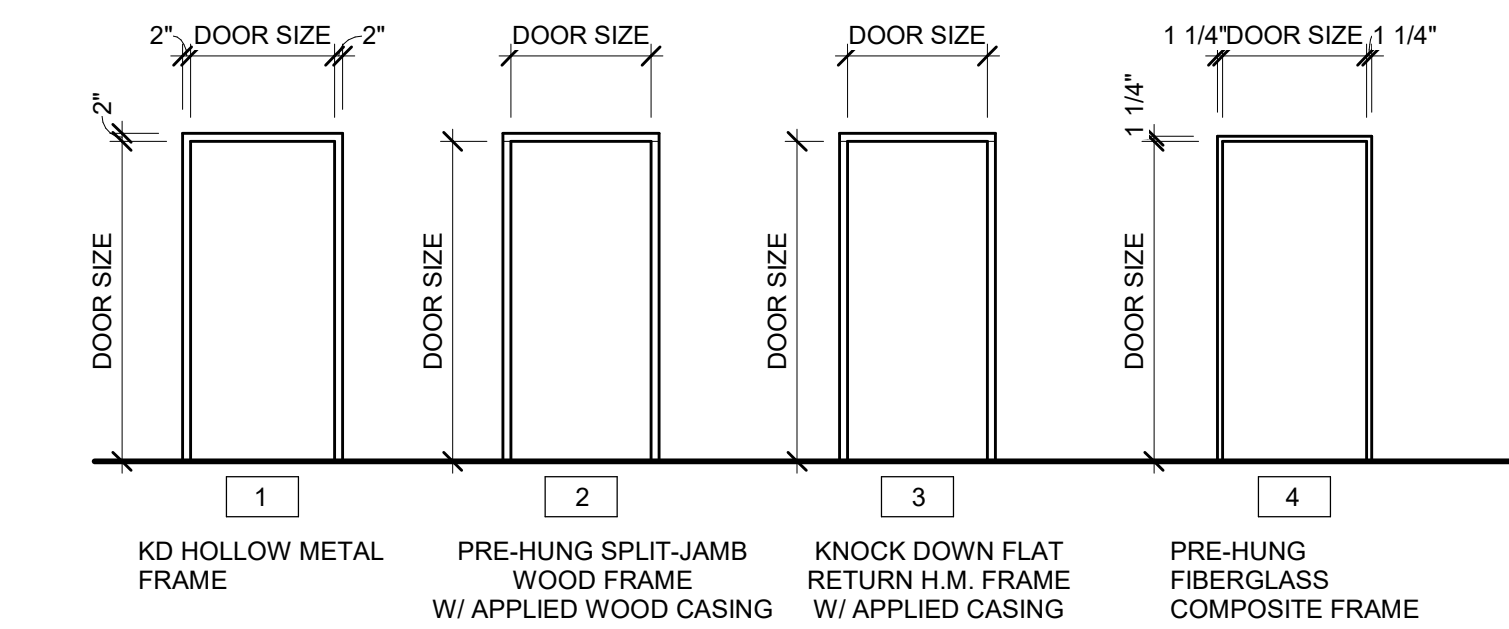

1 FRAME TYPES
1/4" = 1'-0"

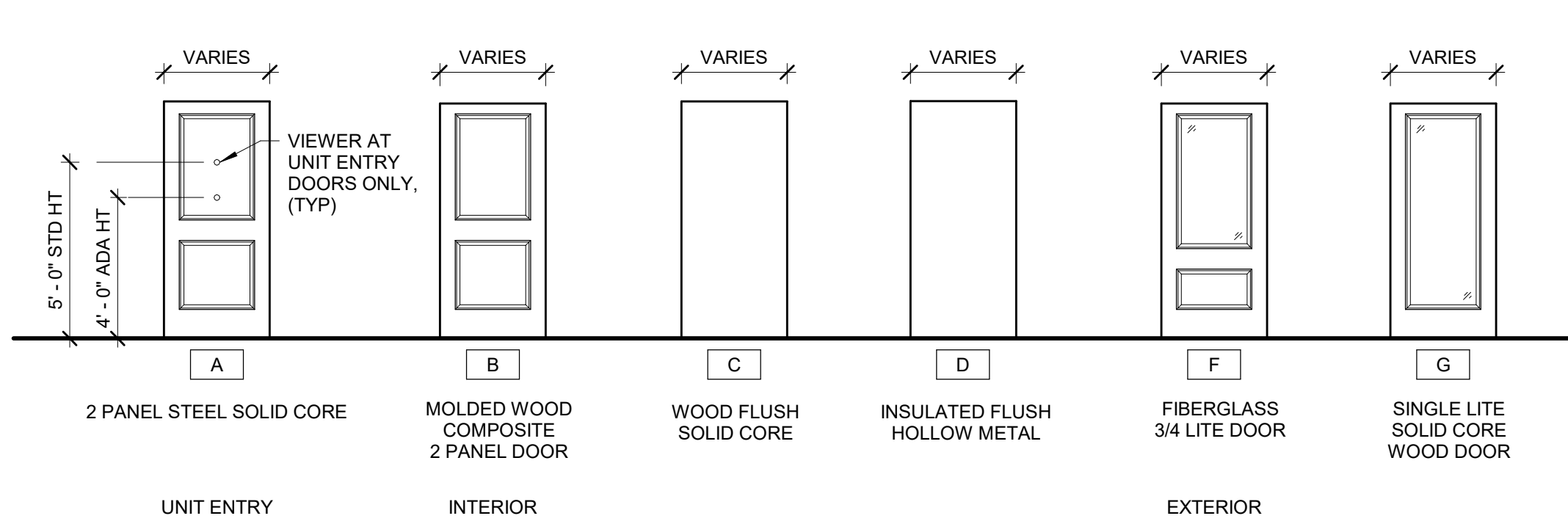

2 DOOR TYPES
1/4" = 1'-0"

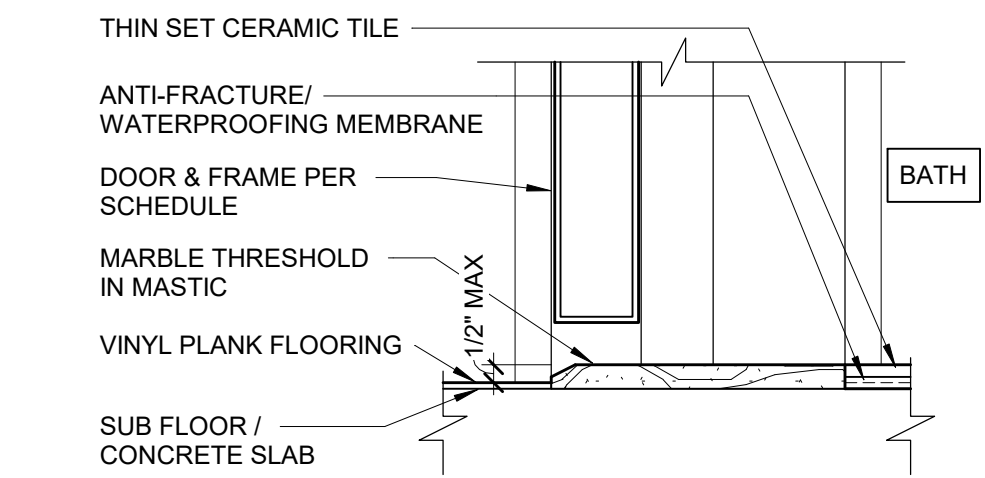

3 THRESHOLD @ BATH & RESILIENT FLOORING
3" = 1'-0"

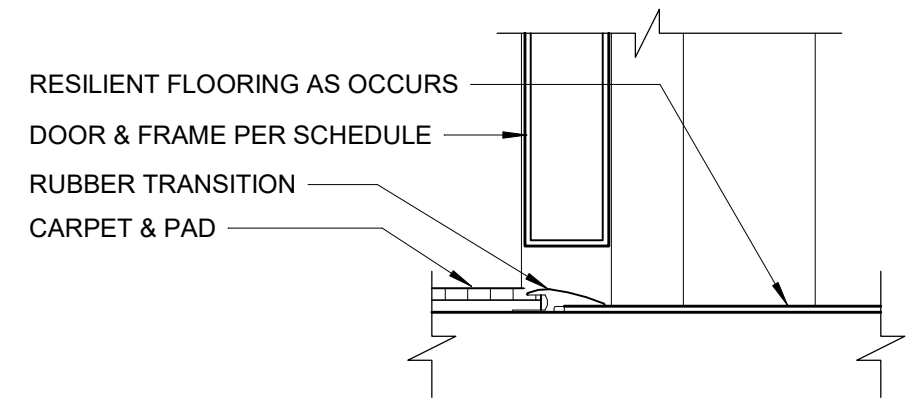

4 TRANSITION FROM CARPET TO RESILIENT/CONCRETE
3" = 1'-0"

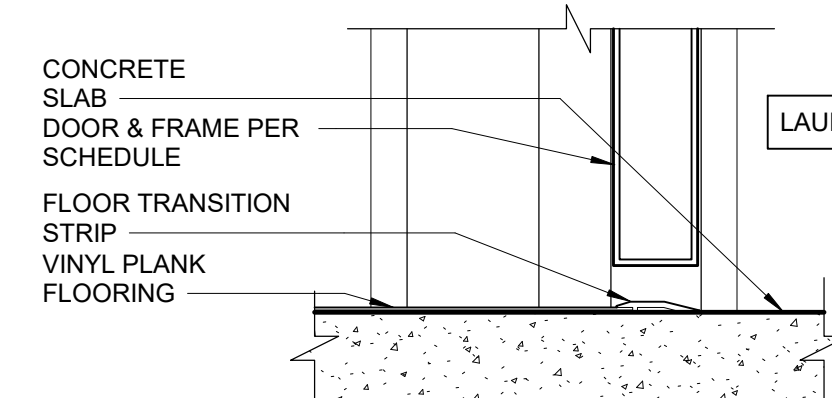

5 TRANSITION FROM RESILIENT FLOOR TO CONCRETE
3" = 1'-0"

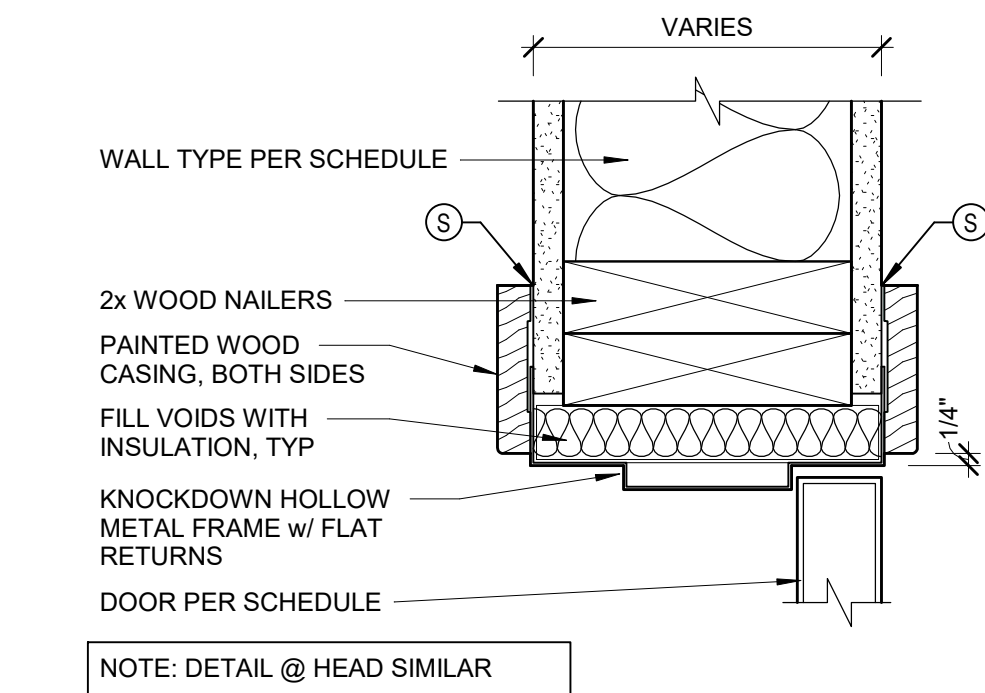

6 HM FLAT RETURN W/ APPLIED CASING
3" = 1'-0"

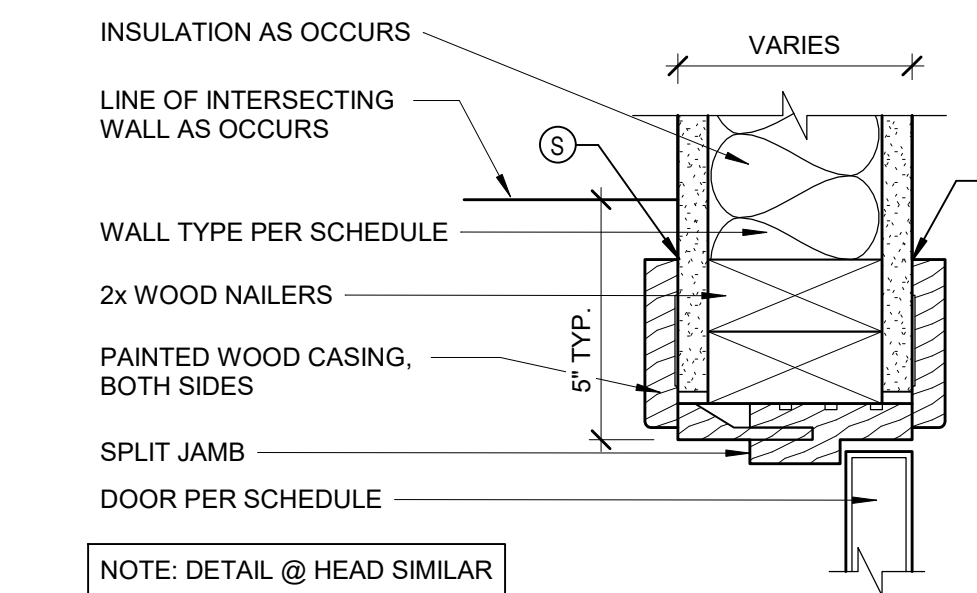

7 WOOD SPLIT JAMB
3" = 1'-0"

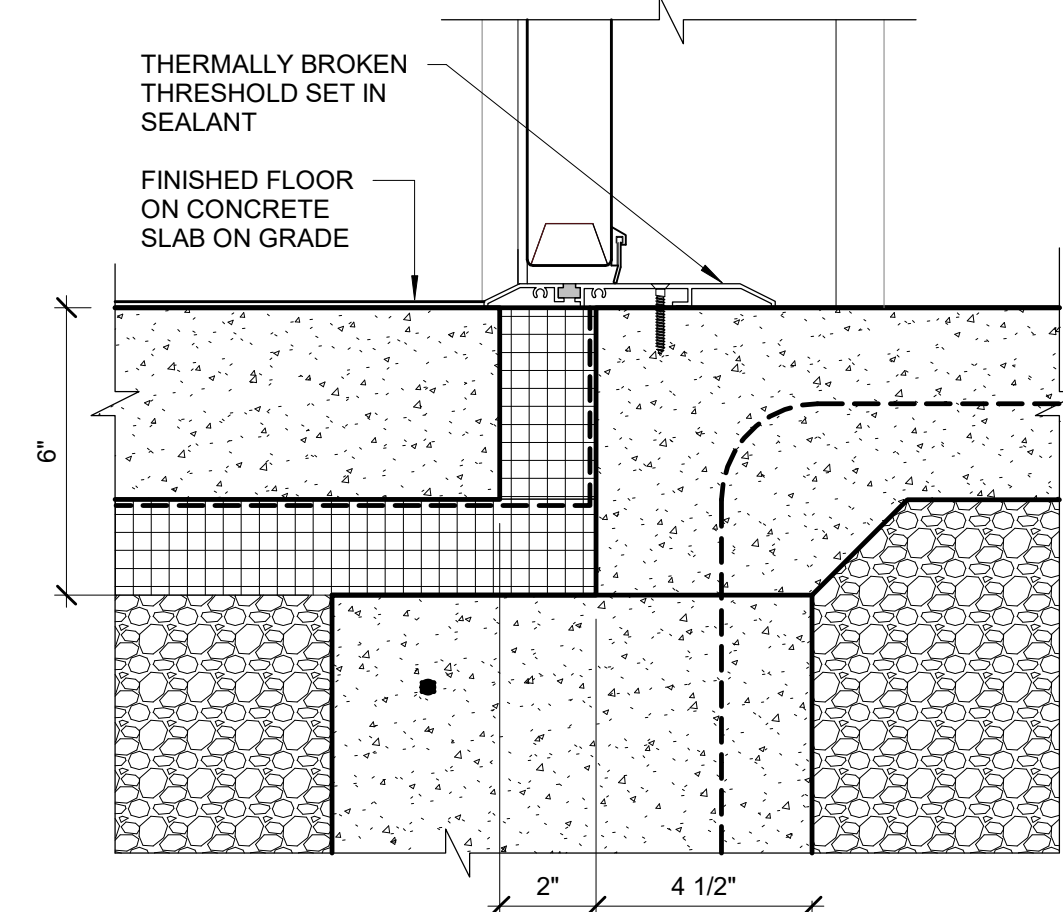

9 SILL @ REAR DOOR (FLUSH ENTRY)
3" = 1'-0"

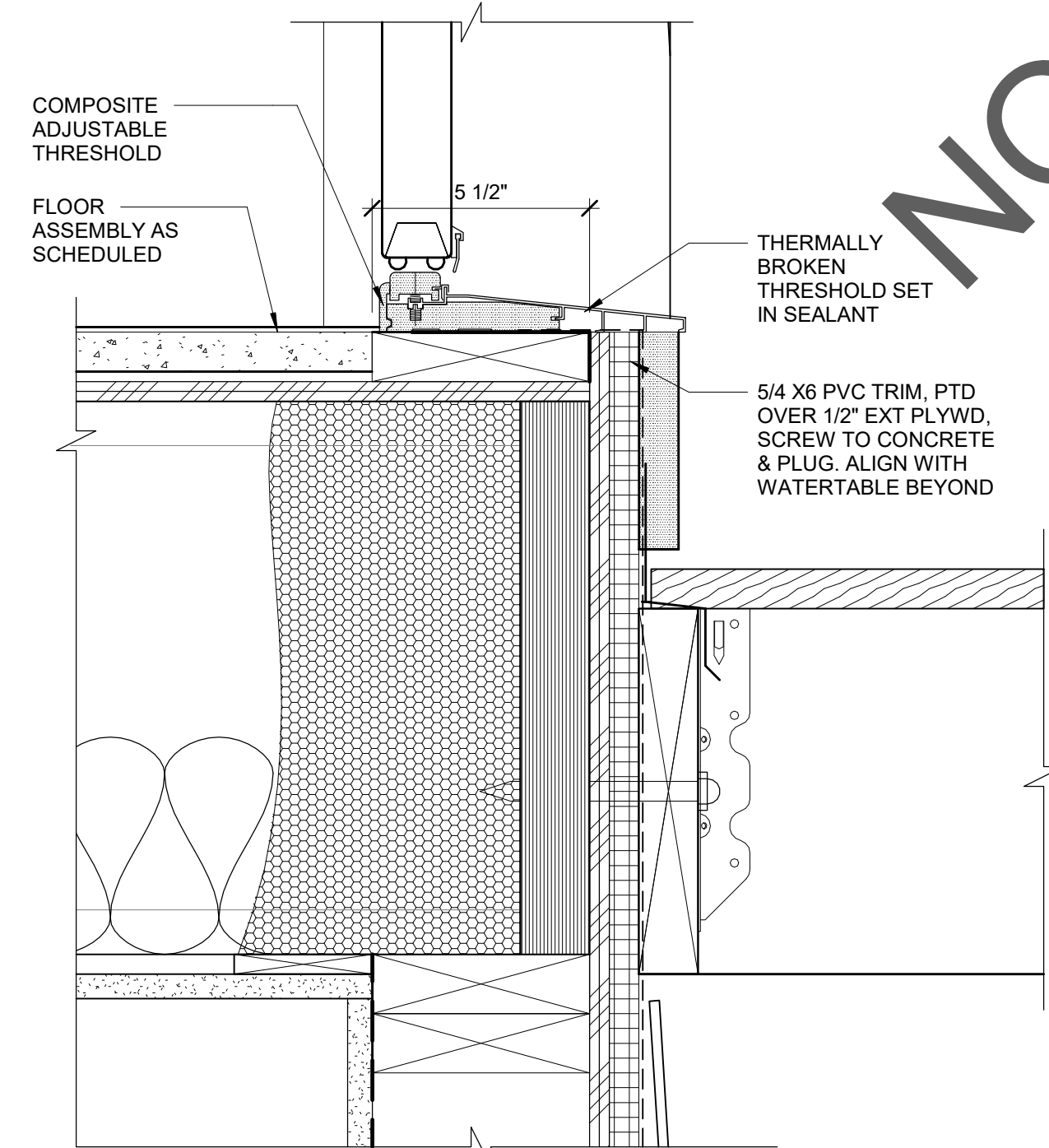

10 SILL @ BREEZEWAY DOOR
3" = 1'-0"

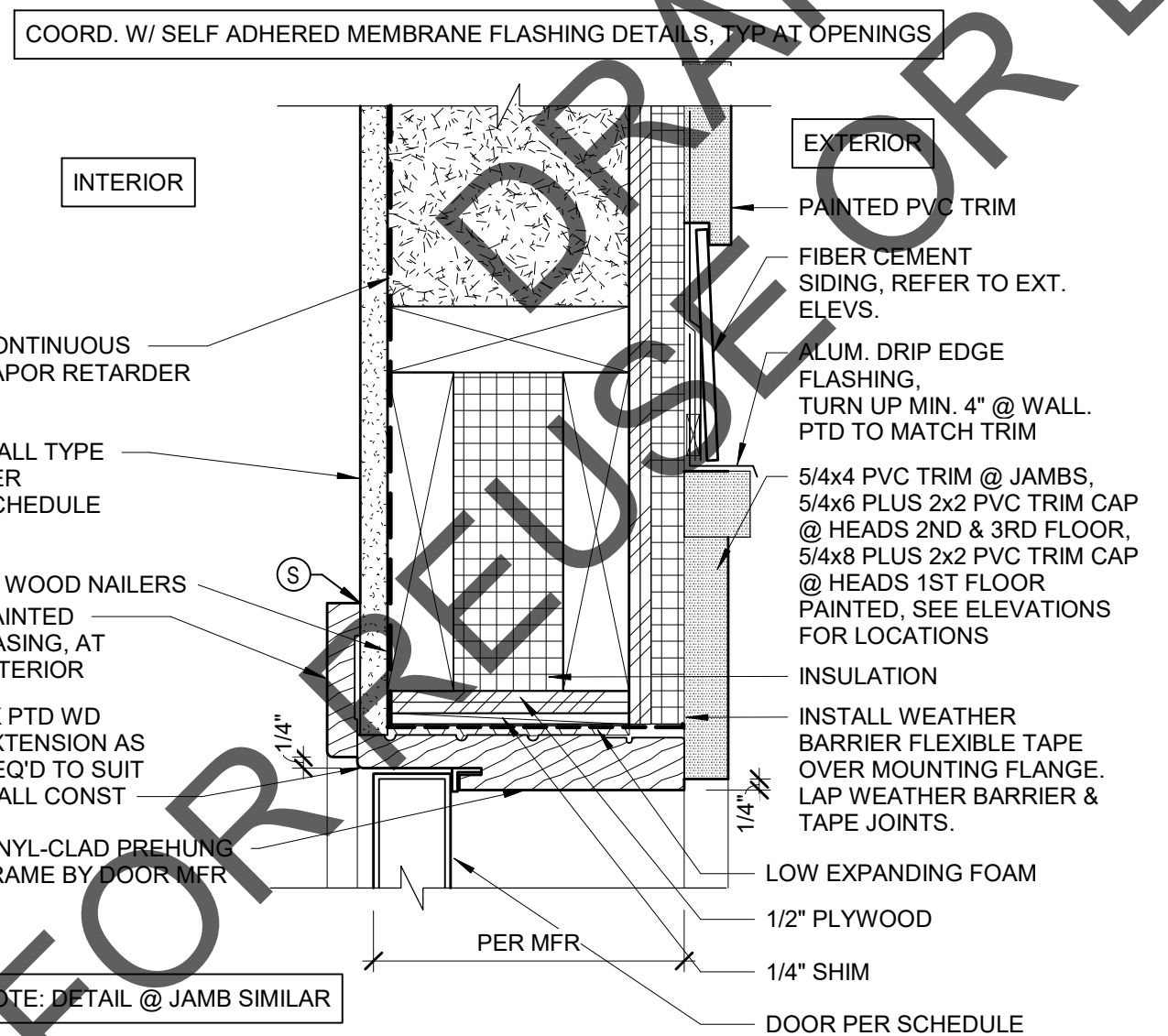

8 HEAD DETAIL @ PREHUNG EXT DOOR
3" = 1'-0"

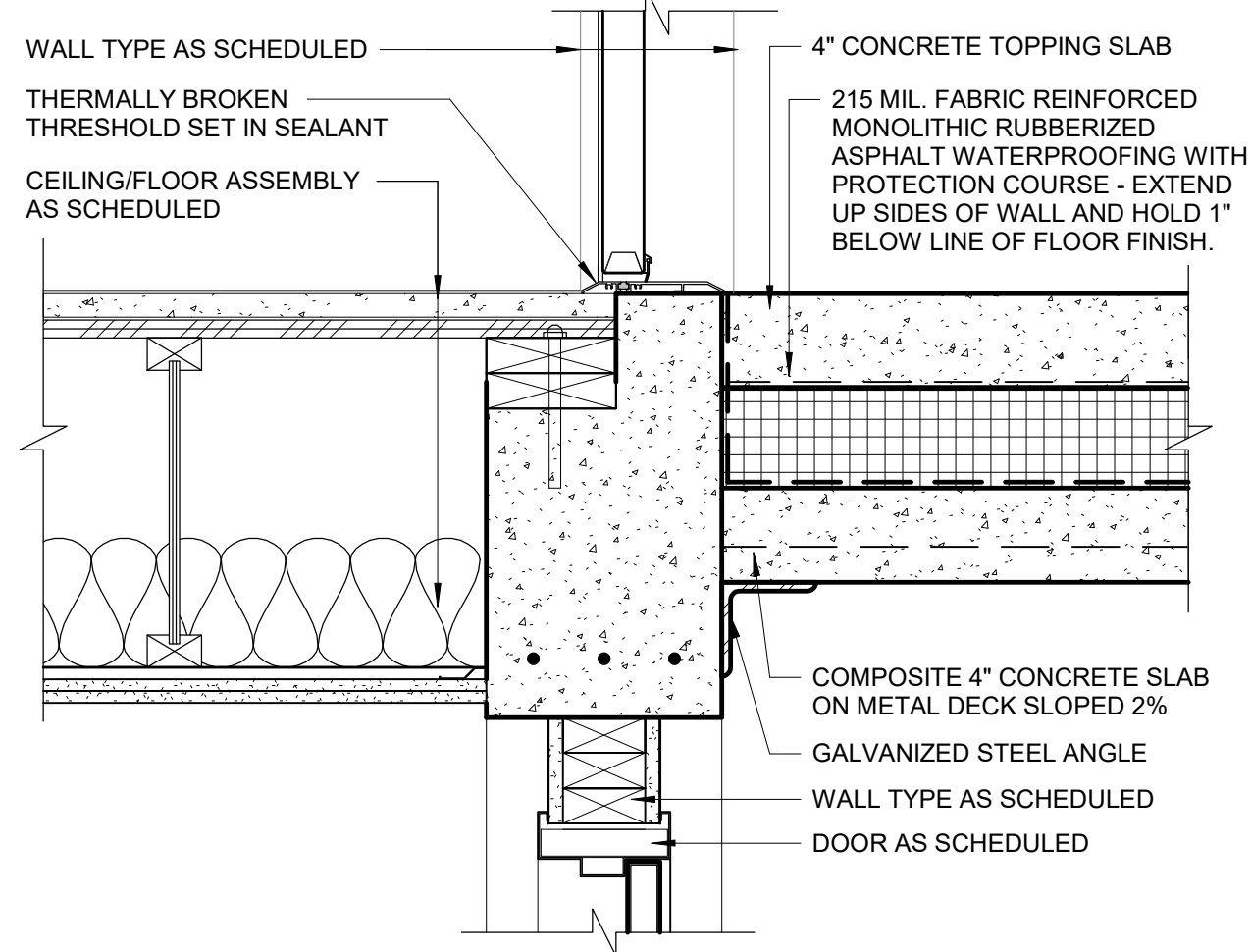

11 BASEMENT DOOR
1 1/2" = 1'-0"

DOOR SCHEDULE NOTES

1. PROVIDE 3/4" CLEAR UNDERCUT ON BOTTOM OF DOOR.
2. CARD READER ON DOOR, G.C. TO COORDINATE ADDITIONAL REQUIREMENTS WITH OWNER'S VENDOR. SEE ELECTRICAL DRAWINGS FOR MORE INFO.

DOOR SCHEDULE - UNIT																
NUMBER	LOCATION	DOOR PANEL TYPE	THICKNESS	DOOR		HEIGHT	MATERIAL	FINISH	FRAME		RATING	DETAIL				COMMENTS
				PRIMARY PANEL WIDTH	SECONDARY PANEL WIDTH				TYPE	FINISH		HEAD	JAMB	SILL	HARDWARE	
A36	ENTRY	A	1 3/4"	3'-0"		6'-8"	STEEL	PTD	3	PTD	60 MIN					
B30	BATH / BED	B	1 3/8"	2'-6"		6'-8"	WD	PTD	2	PTD	-					
B300	BATH / BED	B	1 3/8"	2'-6"		6'-8"	WD	PTD	2	PTD	-					
B34	BATH / BED	B	1 3/8"	2'-10"		6'-8"	WD	PTD	2	PTD	-					
B340	BATH / BED	B	1 3/8"	2'-10"		6'-8"	WD	PTD	2	PTD	-					
B36	BATH / BED	B	1 3/8"	3'-0"		6'-8"	WD	PTD	2	PTD	-					
B360	BATH / BED	B	1 3/8"	3'-0"		6'-8"	WD	PTD	2	PTD	-					
C24	CLOSET	B	1 3/8"	2'-0"		6'-8"	WD	PTD	2	PTD	-					
C240	CLOSET	B	1 3/8"	2'-0"		6'-8"	WD	PTD	2	PTD	-					
C30	CLOSET	B	1 3/8"	2'-6"		6'-8"	WD	PTD	2	PTD	-					
C300	CLOSET	B	1 3/8"	2'-6"		6'-8"	WD	PTD	2	PTD	-					
C36	CLOSET	B	1 3/8"	3'-0"		6'-8"	WD	PTD	2	PTD	-					
C360	CLOSET	B	1 3/8"	3'-0"		6'-8"	WD	PTD	2	PTD	-					
C48	CLOSET	B	1 3/8"	2'-0"	2'-0"	6'-8"	WD	PTD	2	PTD	-					
C480	CLOSET	B	1 3/8"	2'-0"	2'-0"	6'-8"	WD	PTD	2	PTD	-					
C80	CLOSET	B	1 3/8"	2'-6"	2'-6"	6'-8"	WD	PTD	2	PTD	-					
M24	MECHANICAL	B	1 3/8"	2'-0"		6'-8"	WD	PTD	2	PTD	-					
M240	MECHANICAL	B	1 3/8"	2'-0"		6'-8"	WD	PTD	2	PTD	-					
M30	MECHANICAL	B	1 3/8"	2'-6"		6'-8"	WD	PTD	2	PTD	-					
M300	MECHANICAL	D	1 3/8"	2'-6"		6'-8"	WD	PTD	2	PTD	-					

DOOR SCHEDULE - COMMON AREAS																
NUMBER	LOCATION	DOOR PANEL TYPE	DOOR		SECONDARY PANEL WIDTH	HEIGHT	MATERIAL	FINISH	FRAME		RATING	DETAIL			HARDWARE	COMMENTS
			THICKNESS	PRIMARY PANEL WIDTH					TYPE	FINISH		HEAD	JAMB	SILL		
A100	BREEZEWAY	A	1 3/4"	3'-0"		6'-8"		PTD	3	PTD	60 MIN					
A100A	ELECT/TEL/DATA	A	1 3/4"	3'-0"		6'-8"		PTD	3	PTD	60 MIN					
A100B	ELECT/TEL/DATA	B	1 3/4"	2'-6"		6'-8"		PTD	1	PTD	45 MIN					
A100C	ELECT/TEL/DATA	B	1 3/4"	2'-6"		6'-8"		PTD	1	PTD	45 MIN					
A105	WATER/FIRE SERVICE	A	1 3/4"	3'-0"		6'-8"		PTD	3	PTD	60 MIN					
A108	MECH	-	1 3/4"	3'-0"	3'-0"	6'-0"		PTD	-	PTD	-					PREFINISHED PVC DOOR PANELS
A200	CORRIDOR	A	1 3/4"	3'-0"		6'-8"		PTD	3	PTD	60 MIN					
A200A	CORRIDOR	A	1 3/4"	3'-0"		6'-8"		PTD	3	PTD	60 MIN					
A200B	CORRIDOR	B	1 3/4"	2'-6"		6'-8"		PTD	1	PTD	45 MIN					
A200C	CORRIDOR	B	1 3/4"	2'-6"		6'-8"		PTD	1	PTD	45 MIN					
A300	CORRIDOR	A	1 3/4"	3'-0"		6'-8"		PTD	3	PTD	60 MIN					
A300A	CORRIDOR	A	1 3/4"	3'-0"		6'-8"		PTD	3	PTD	60 MIN					
A300B	CORRIDOR	B	1 3/4"	2'-6"		6'-8"		PTD	1	PTD	45 MIN					
A300C	CORRIDOR	B	1 3/4"	2'-6"		6'-8"		PTD	1	PTD	45 MIN					
B000A	STORAGE	D	1 3/4"	3'-0"		6'-8"		PTD	3	PTD	-					
B000B	STORAGE	D	1 3/4"	3'-0"		6'-8"		PTD	3	PTD	-					
B100	ELEC/DMR	A	1 3/4"	3'-0"		6'-8"		PTD	3	PTD	60 MIN					
B100A	OUTDOOR STORAGE	A	1 3/4"	3'-0"		6'-8"		PTD	3	PTD	60 MIN					
B100D	LAUNDRY	B	1 3/4"	2'-6"		6'-8"		PTD	3	PTD	45 MIN					
B100E	ELEC/DMR	B	1 3/4"	2'-6"		6'-8"		PTD	3	PTD	45 MIN					
B107	MAINTENANCE	D	1 3/4"	3'-0"	3'-0"	6'-8"		PTD	3	PTD	45 MIN					
B108	STORAGE	E	1 3/4"	2'-6"	2'-6"	6'-8"		PTD	3	PTD	-					
B109	MANITOR	E	1 3/4"	3'-0"		6'-8"		PTD	3	PTD	-					
B110	LAUNDRY	F	1 3/4"	3'-0"	3'-0"	6'-8"		PTD	3	PTD	-					
B111	ENTRY	F	1 3/4"	3'-0"	3'-0"	6'-8"		PTD	3	PTD	-					
B111A	OFFICE	G	1 3/4"	3'-0"		6'-8"		PTD	3	PTD	-					
B111	PARCEL	B	1 3/4"	3'-0"		6'-8"		PTD	3	PTD	-					
B114	MEETING	G	1 3/4"	3'-0"	3'-0"	6'-8"		PTD	3	PTD	-					
B115	COAT	C	1 3/4"	3'-0"		6'-8"		PTD	3	PTD	-					
B116	FILE	B	1 3/4"	2'-6"		6'-8"		PTD	3	PTD	-					
B117	RESTROOM	B	1 3/4"	3'-0"	2'-6"	6'-8"		PTD	3	PTD	-					
B118	TRASH	A	1 3/4"	3'-0"		6'-8"		PTD	3	PTD	-					
B119	ADA STORAGE	A	1 3/4"	3'-0"		6'-8"		PTD	3	PTD	-					
B122	TRASH	A	1 3/4"	3'-0"		6'-8"		PTD	3	PTD	-					
B123	TRASH	A	1 3/4"	3'-0"		6'-8"		PTD	3	PTD	-					
B200	CORRIDOR	D	1 3/4"	3'-0"		6'-8"		PTD	3	PTD	60 MIN					
B200A	CORRIDOR	D	1 3/4"	3'-0"		6'-8"		PTD	3	PTD	60 MIN					
B200B	CORRIDOR	B	1 3/4"	2'-6"		6'-8"		PTD	3	PTD	45 MIN					
B200C	CORRIDOR	B	1 3/4"	2'-6"		6'-8"		PTD	3	PTD	45 MIN					
B200D	CORRIDOR	B	1 3/4"	2'-6"		6'-8"		PTD	3	PTD	45 MIN					
B200E	CORRIDOR	B	1 3/4"	2'-6"		6'-8"		PTD	3	PTD	45 MIN					
B300	CORRIDOR	D	1 3/4"	3'-0"		6'-8"		PTD	3	PTD	45 MIN					
B300A	CORRIDOR	D	1 3/4"	3'-0"		6'-8"		PTD	3	PTD	45 MIN					
B300B	CORRIDOR	B	1 3/4"	2'-0"		6'-8"		PTD	3	PTD	45 MIN					
B300C	CORRIDOR	B	1 3/4"	2'-0"		6'-8"		PTD	3	PTD	45 MIN					
B300D	CORRIDOR	B	1 3/4"	2'-0"		6'-8"		PTD	3	PTD	45 MIN					
B300E	CORRIDOR	B	1 3/4"	2'-0"		6'-8"		PTD	3	PTD	45 MIN					
BST1A	STAIR A	D	1 3/4"	3'-0"		6'-8"		PTD	3	PTD	60 MIN					
BST1B	STAIR B	D	1 3/4"	3'-0"		6'-8"		PTD	3	PTD	60 MIN					
C100	ADA STORAGE	A	1 3/4"	3'-0"		6'-8"		PTD	3	PTD	60 MIN					
C100A	ELECT/IDF	A	1 3/4"	3'-0"		6'-8"		PTD	3	PTD	60 MIN					
C100B	ELECT/IDF	E	1 3/4"	2'-6"		6'-8"		PTD	3	PTD	45 MIN					
C100C	ELECT/IDF	E	1 3/4"	2'-6"		6'-8"		PTD	3	PTD	45 MIN					
C100D	ELECT/IDF	E	1 3/4"	2'-0"		6'-8"		PTD	3	PTD	45 MIN					
C100E	ELECT/IDF	E	1 3/4"	2'-0"		6'-8"		PTD	3	PTD	45 MIN					
C109	TRASH	A	1 3/4"	3'-0"		6'-8"		PTD	3	PTD	-					
C110	WATER/FIRE SERVICE	A	1 3/4"	3'-0"		6'-8"		PTD	3	PTD	-					
C115	MECH	-	1 3/4"	3'-0"	3'-0"	6'-0"		PTD	-	PTD	-					PREFINISHED PVC DOOR PANELS
C200	CORRIDOR	A	1 3/4"	3'-0"		6'-8"		PTD	3	PTD	60 MIN					
C200A	CORRIDOR	A	1 3/4"	3'-0"		6'-8"		PTD	3	PTD	60 MIN					
C200B	CORRIDOR	E	1 3/4"	2'-6"		6'-8"		PTD	3	PTD	45 MIN					
C200C	CORRIDOR	E	1 3/4"	2'-6"		6'-8"		PTD	3	PTD	45 MIN					
C200D	CORRIDOR	E	1 3/4"	2'-6"		6'-8"		PTD	3	PTD	45 MIN					
C200E	CORRIDOR	E	1 3/4"	2'-6"		6'-8"		PTD	3	PTD	45 MIN					
C300	CORRIDOR	A	1 3/4"	3'-0"		6'-8"		PTD	3	PTD	60 MIN					
C300A	CORRIDOR	A	1 3/4"	3'-0"		6'-8"		PTD	3	PTD	60 MIN					
C300B	CORRIDOR	E	1 3/4"	2'-6"		6'-8"		PTD	3	PTD	45 MIN					
C300C	CORRIDOR	E	1 3/4"	2'-6"		6'-8"		PTD	3	PTD	45 MIN					
C300D	CORRIDOR	E	1 3/4"	2'-6"		6'-8"		PTD	3	PTD	45 MIN					
C300E	CORRIDOR	E	1 3/4"	2'-6"		6'-8"		PTD	3	PTD	45 MIN					
D100	ELEC/IDF	A	1 3/4"	3'-0"		6'-8"		PTD	3	PTD	60 MIN					
D100A	ELEC/IDF	A	1 3/4"	3'-0"		6'-8"		PTD	3	PTD	60 MIN					
D100B	ELEC/IDF	B	1 3/4"	2'-0"		6'-8"		PTD	3	PTD	60 MIN					
D100C	ELEC/IDF	B	1 3/4"	2'-0"		6'-8"		PTD	3	PTD	60 MIN					
D104	TRASH	A	1 3/4"	3'-0"		6'-8"		PTD	3	PTD	-					
D107	WATER/FIRE SERVICE	A	1 3/4"	3'-0"		6'-8"		PTD	3	PTD	-					
D108	BIKE STORAGE	A	1 3/4"	3'-0"	3'-0"	6'-8"		PTD	-	PTD	-					PREFINISHED PVC DOOR PANELS
D200	CORRIDOR	A	1 3/4"	3'-0"		6'-8"		PTD	3	PTD	60 MIN					
D200A	CORRIDOR	A	1 3/4"	3'-0"		6'-8"		PTD	3	PTD	60 MIN					
D220B	1 BED	B	1 3/4"	2'-0"		6'-8"		PTD	3	PTD	45 MIN					
D220C	1 BED	B	1 3/4"	2'-0"		6'-8"		PTD	3	PTD	45 MIN					
D300	CORRIDOR	A	1 3/4"	3'-0"		6'-8"		PTD	3	PTD	60 MIN					
D300A	CORRIDOR	A	1 3/4"	3'-0"		6'-8"		PTD	3	PTD	60 MIN					
D300B	STUDIO	B	1 3/4"	2'-6"		6'-8"		PTD	3	PTD	45 MIN					
D300C	STUDIO	B	1 3/4"	2'-6"		6'-8"		PTD	3	PTD	45 MIN					

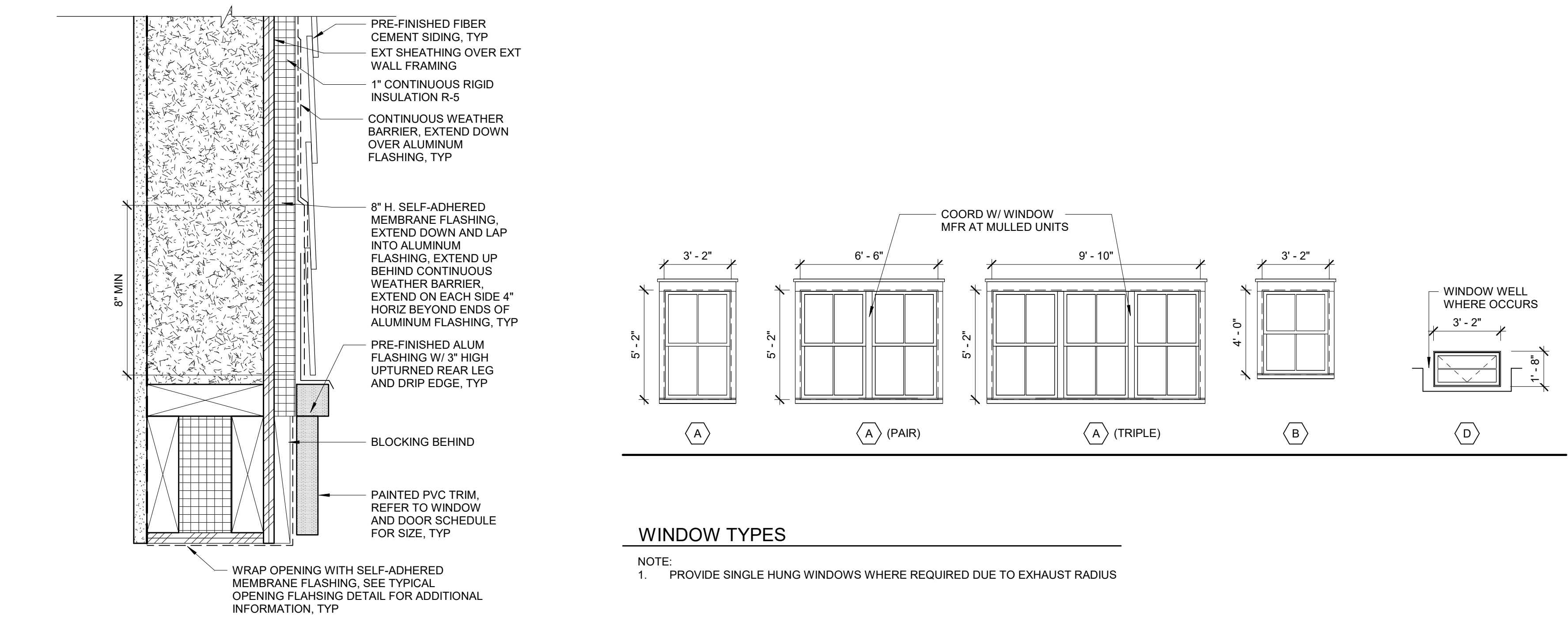

6 TYPICAL FLASHING DETAIL
3" = 1'-0"

WINDOW TYPES
1/4" = 1'-0"

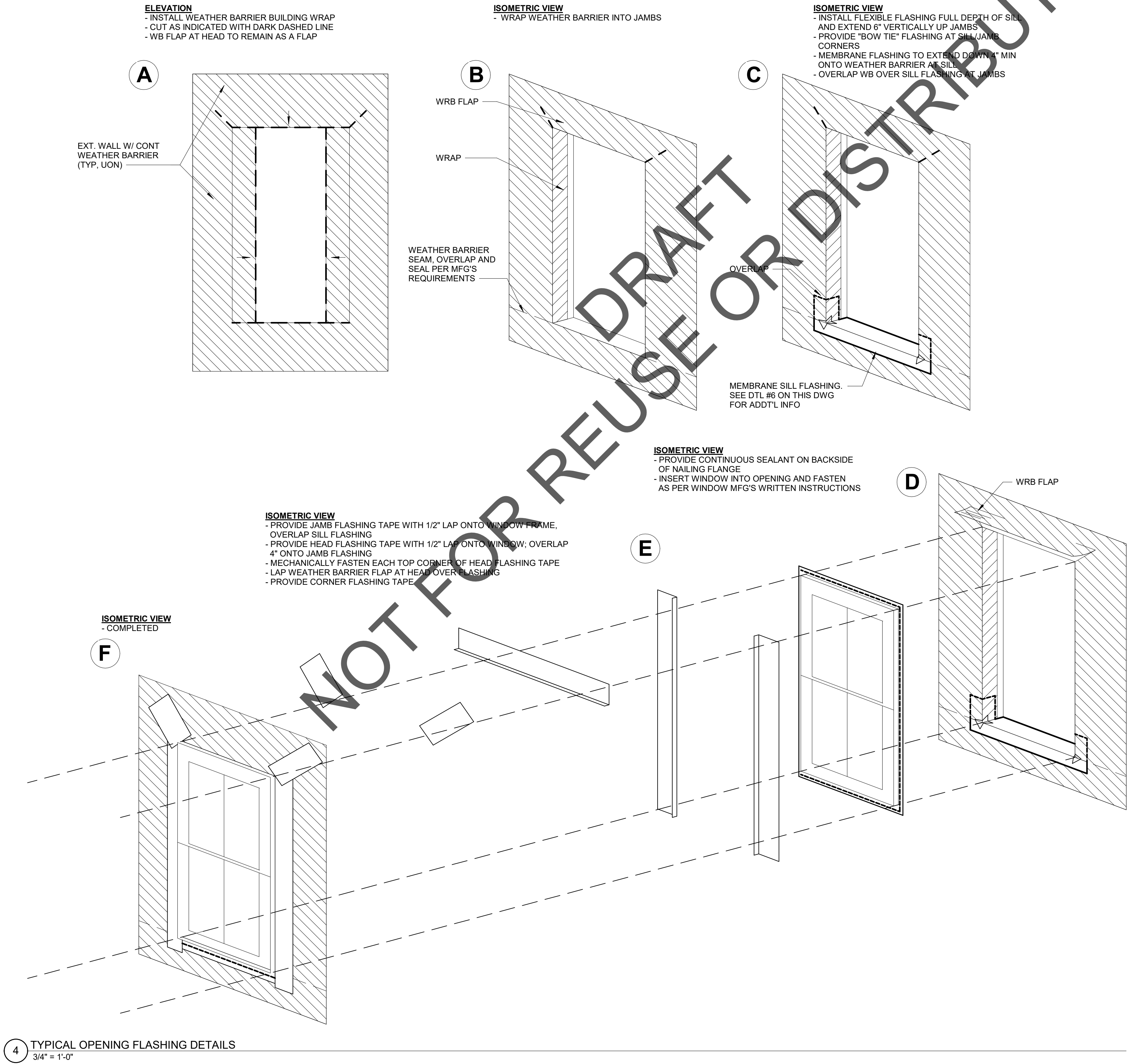

4 TYPICAL OPENING FLASHING DETAILS
3/4" = 1'-0"

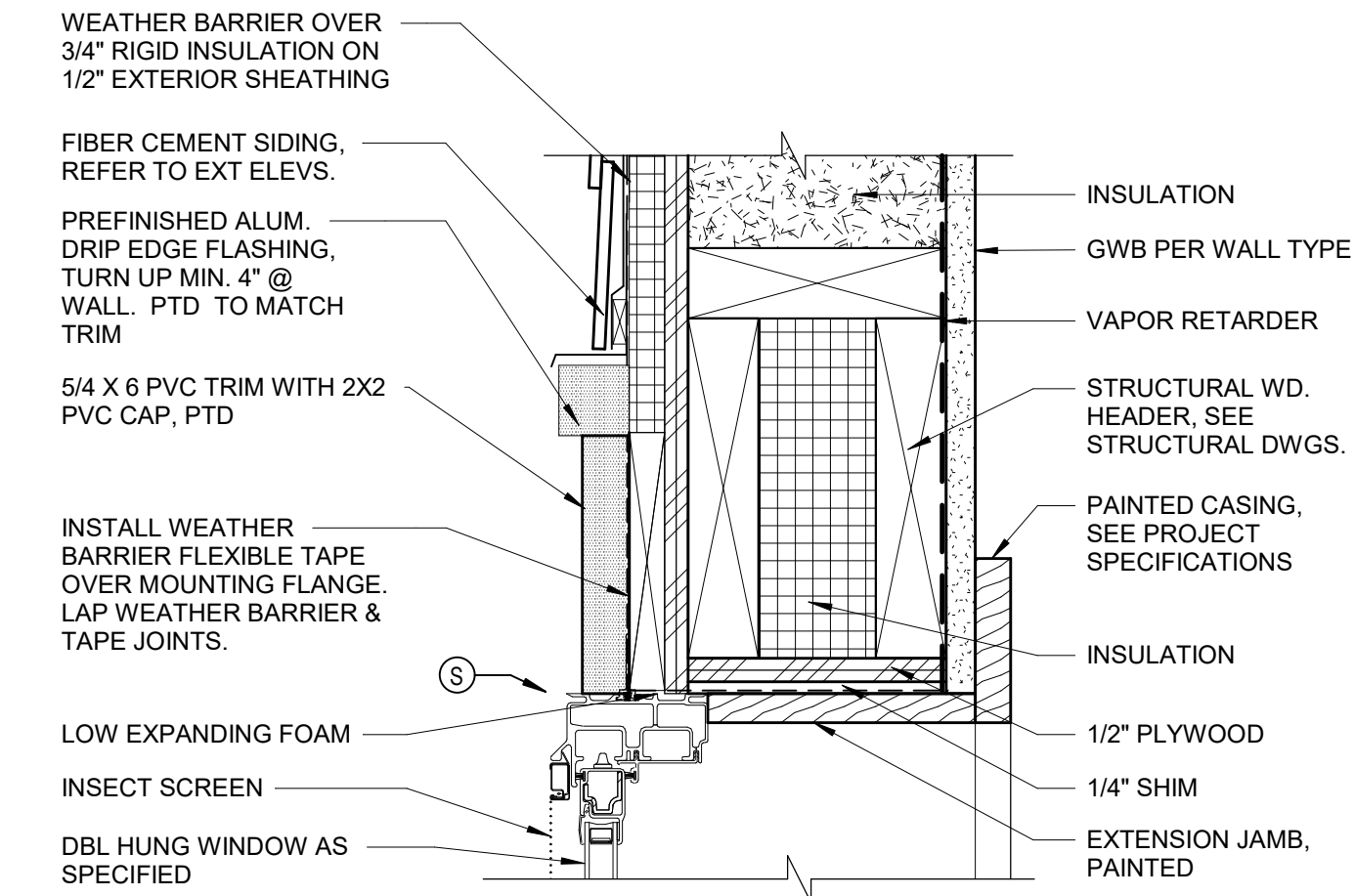

1 TYP. WINDOW HEAD
3" = 1'-0"

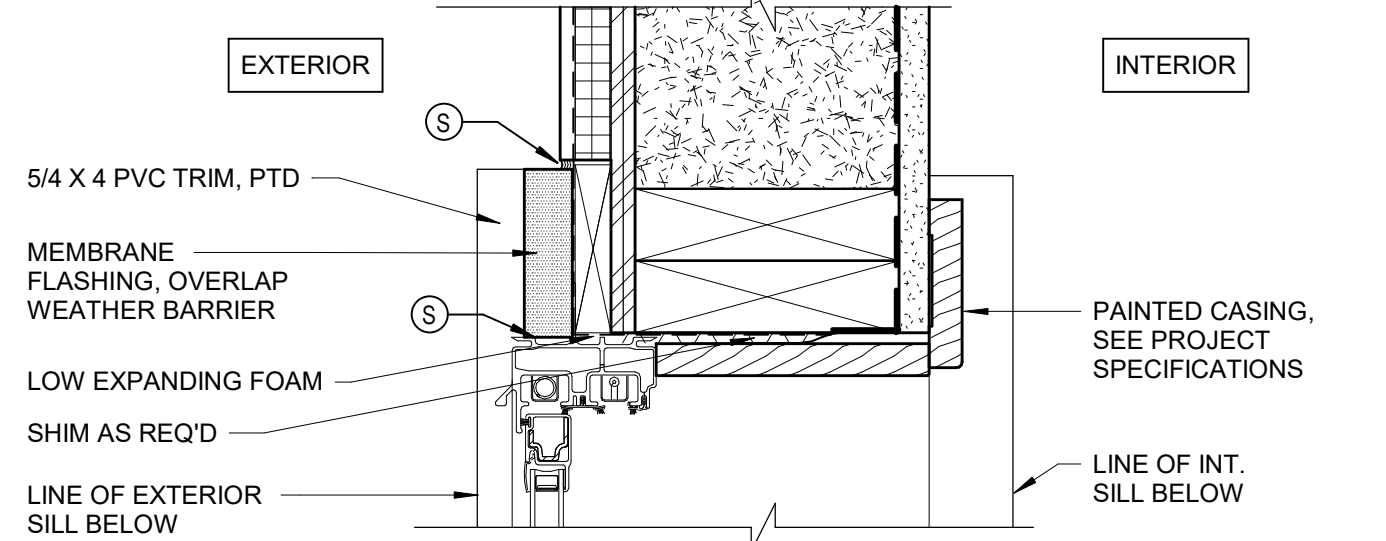

2 TYPICAL WINDOW JAMB
3" = 1'-0"

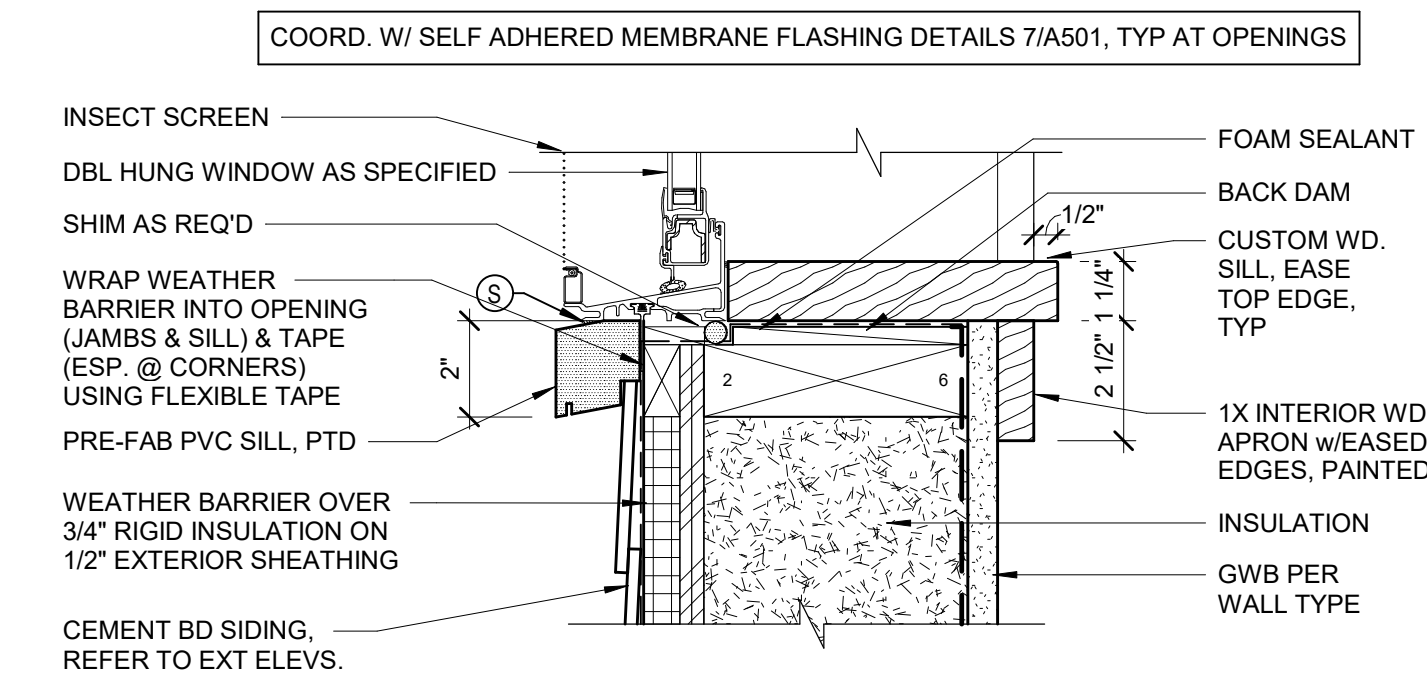

3 TYPICAL WINDOW SILL
3" = 1'-0"

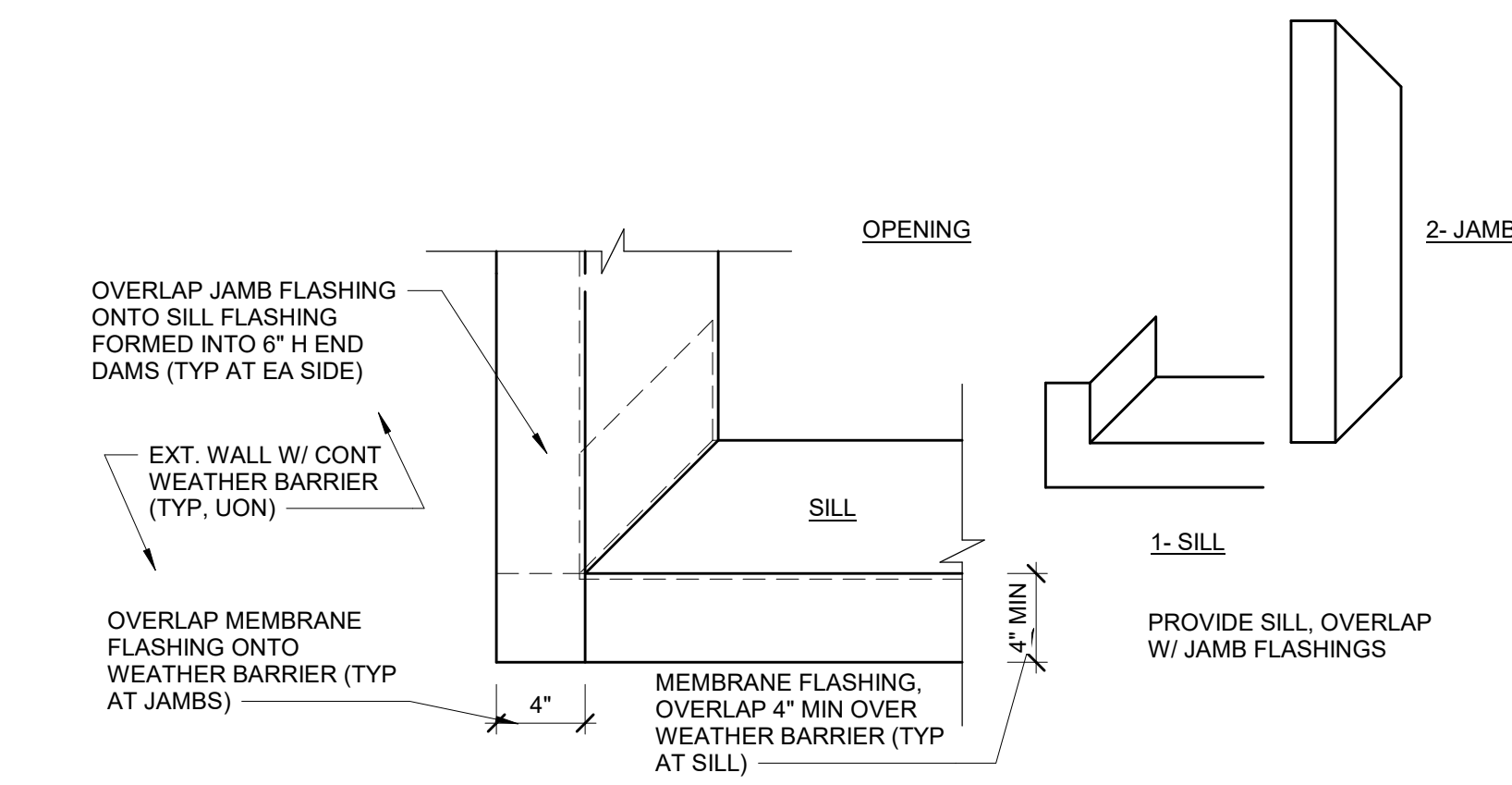

5 TYPICAL OPENING FLASHING DETAIL
1 1/2" = 1'-0"

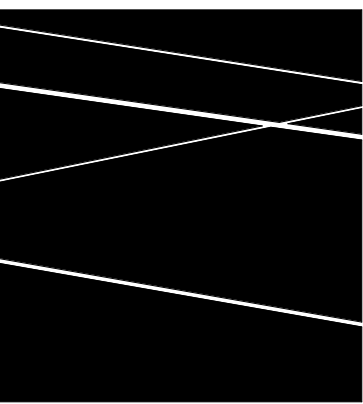

DBVW
ARCHITECTS

1 401 831 1240 111 CHESTNUT STREET
www.dbvw.com PROVIDENCE, RI 02903

FOR REFERENCE
ONLY NOT FOR
CONSTRUCTION

3 JEROME SMITH
ROAD
PROVINCETOWN,
MA

3 JEROME SMITH ROAD,
PROVINCETOWN, MA 02657

THE COMMUNITY
BUILDERS INC.

NO	DATE	DESCRIPTION

© COPYRIGHT 2022
DBVW ARCHITECTS, INC.
UNAUTHORIZED USE IS PROHIBITED

DATE: 11/14/2022

DRAWN BY: Author

JOB NO: 2141

SCALE: As indicated

WINDOW TYPES &
DETAILS

A802

ISSUED FOR PRICING

FOR REFERENCE
ONLY NOT FOR
CONSTRUCTION

3 JEROME SMITH
ROAD
PROVINCETOWN,
MA

3 JEROME SMITH ROAD,
PROVINCETOWN, MA 02657

THE COMMUNITY
BUILDERS INC.

NO	DATE	DESCRIPTION

© COPYRIGHT 2022
DBVW ARCHITECTS, INC.
UNAUTHORIZED USE IS PROHIBITED

DATE: 11/14/2022

DRAWN BY: Author

JOB NO: 2141

SCALE: As indicated

BUILDING TYPE A -
REFLECTED CEILING
PLANS

A900A

ISSUED FOR PRICING

REFLECTED CEILING PLAN NOTES

1. DIMENSIONS ARE TO FINISH FACE OF WALL.
2. CEILING HEIGHTS ARE FROM SUBFLOOR TO FINISHED CEILING HEIGHT.
3. BEDROOM LIGHT FIXTURES TO BE CENTER IN ROOM UNLESS OTHERWISE NOTED.
4. CENTER PENDANT LIGHT (P1) OVER SINK IN ALL KITCHENS UNLESS OTHERWISE NOTED.
5. AT UNIT BATHROOMS, CENTER RECESSED CAN (R1) OVER TUB/SHOWER UNLESS OTHERWISE NOTED.
6. ALIGN (W1) OVER MIRROR AND VANITY.
7. REFER TO A800 FOR FIRE RATED FLOOR/CEILING ASSEMBLIES.

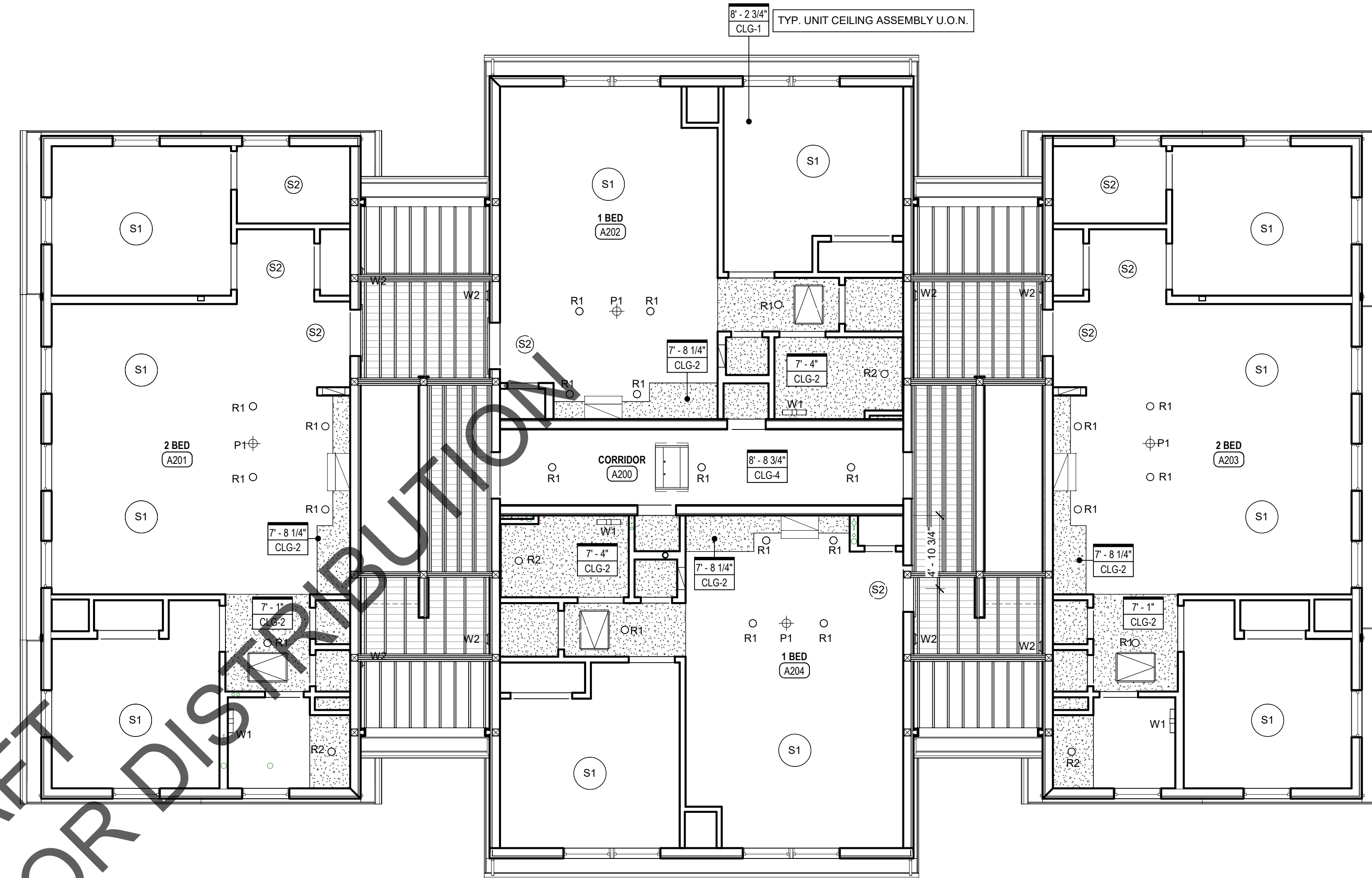

2 BUILDING A - SECOND FLOOR REFLECTED CEILING PLAN
3/16\"/>

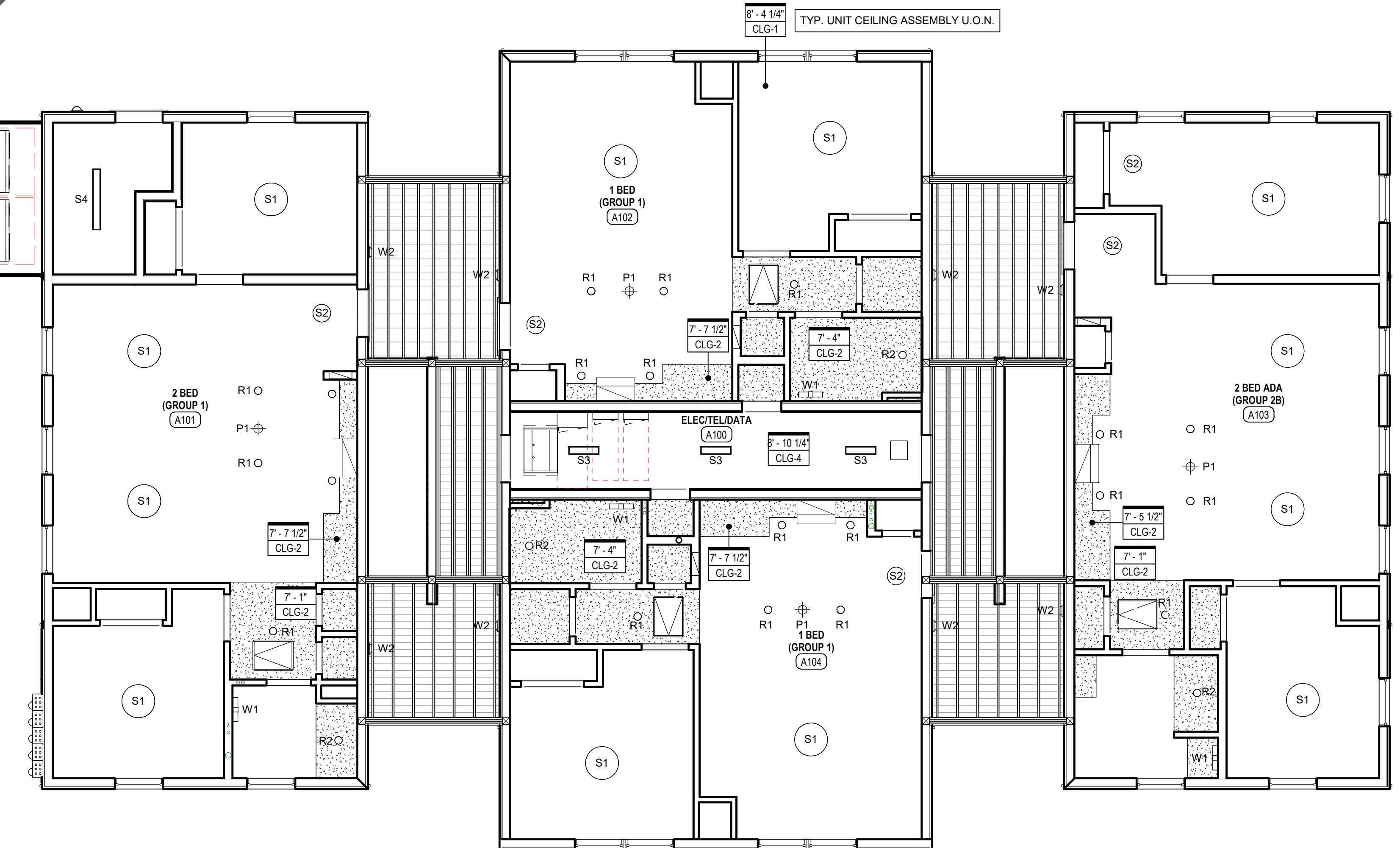

1 BUILDING A - FIRST FLOOR REFLECTED CEILING PLAN
3/16\"/>

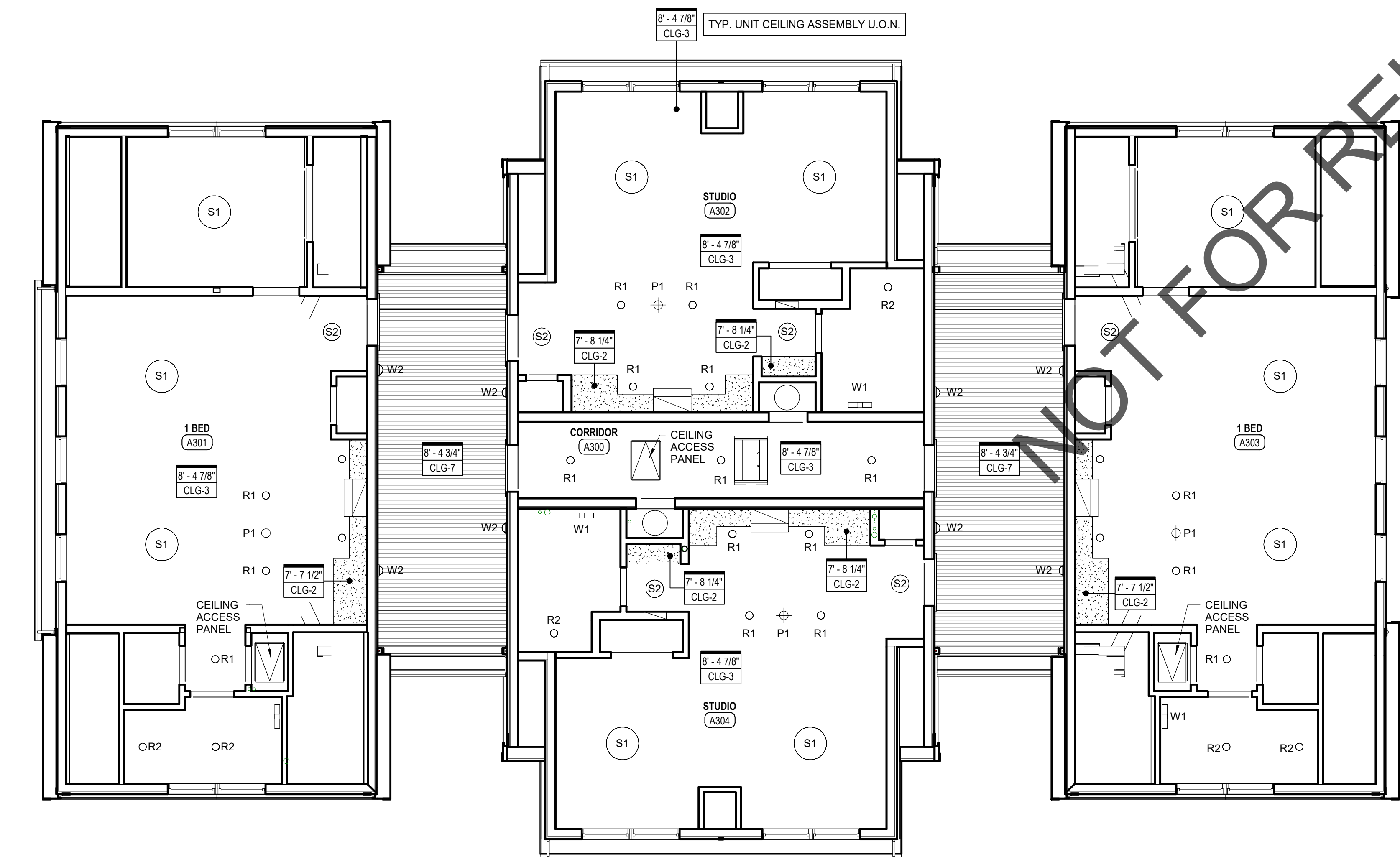

3 BUILDING A - THIRD FLOOR REFLECTED CEILING PLAN
3/16\"/>

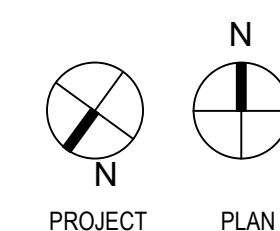

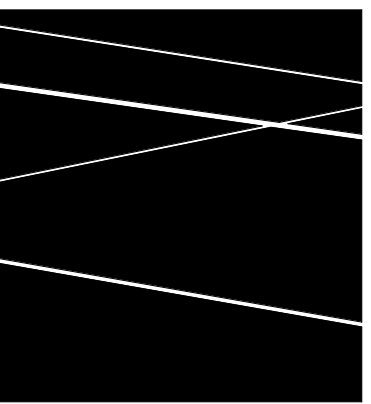

DBVW
ARCHITECTS
1 401 831 1240 111 CHESTNUT STREET
www.dbvw.com PROVIDENCE, RI 02903

FOR REFERENCE
ONLY NOT FOR
CONSTRUCTION

REFLECTED CEILING PLAN NOTES

1. DIMENSIONS ARE TO FINISH FACE OF WALL.
2. CEILING HEIGHTS ARE FROM SUBFLOOR TO FINISHED CEILING HEIGHT.
3. BEDROOM LIGHT FIXTURES TO BE CENTER IN ROOM UNLESS OTHERWISE NOTED.
4. CENTER PENDANT LIGHT (P1) OVER SINK IN ALL KITCHENS UNLESS OTHERWISE NOTED.
5. AT UNIT BATHROOMS, CENTER RECESSED CAN (R1) OVER TUB/SHOWER UNLESS OTHERWISE NOTED.
6. ALIGN (W1) OVER MIRROR AND VANITY.
7. REFER TO A800 FOR FIRE RATED FLOOR/CEILING ASSEMBLIES.

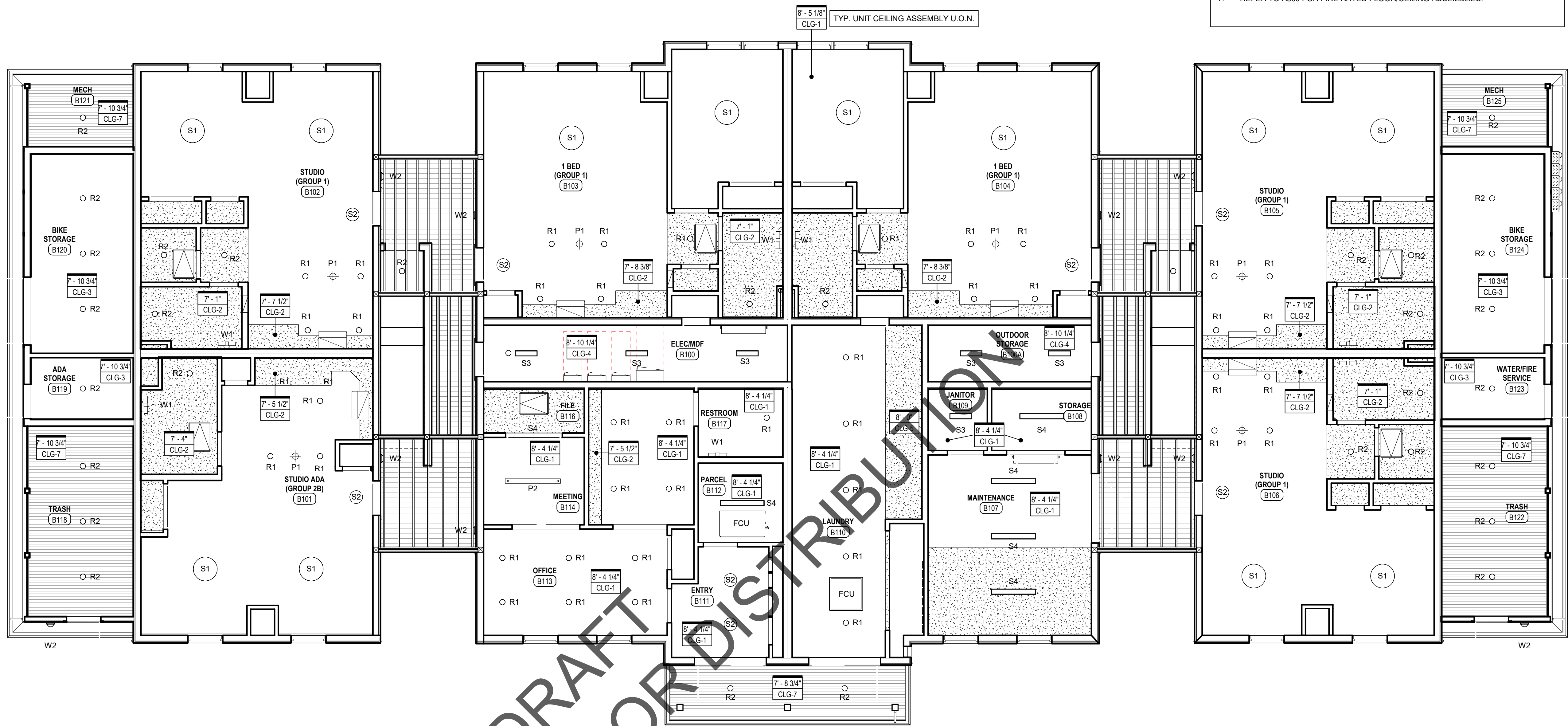

2 BUILDING B - FIRST FLOOR REFLECTED CEILING PLAN
3/16\" = 1'-0"

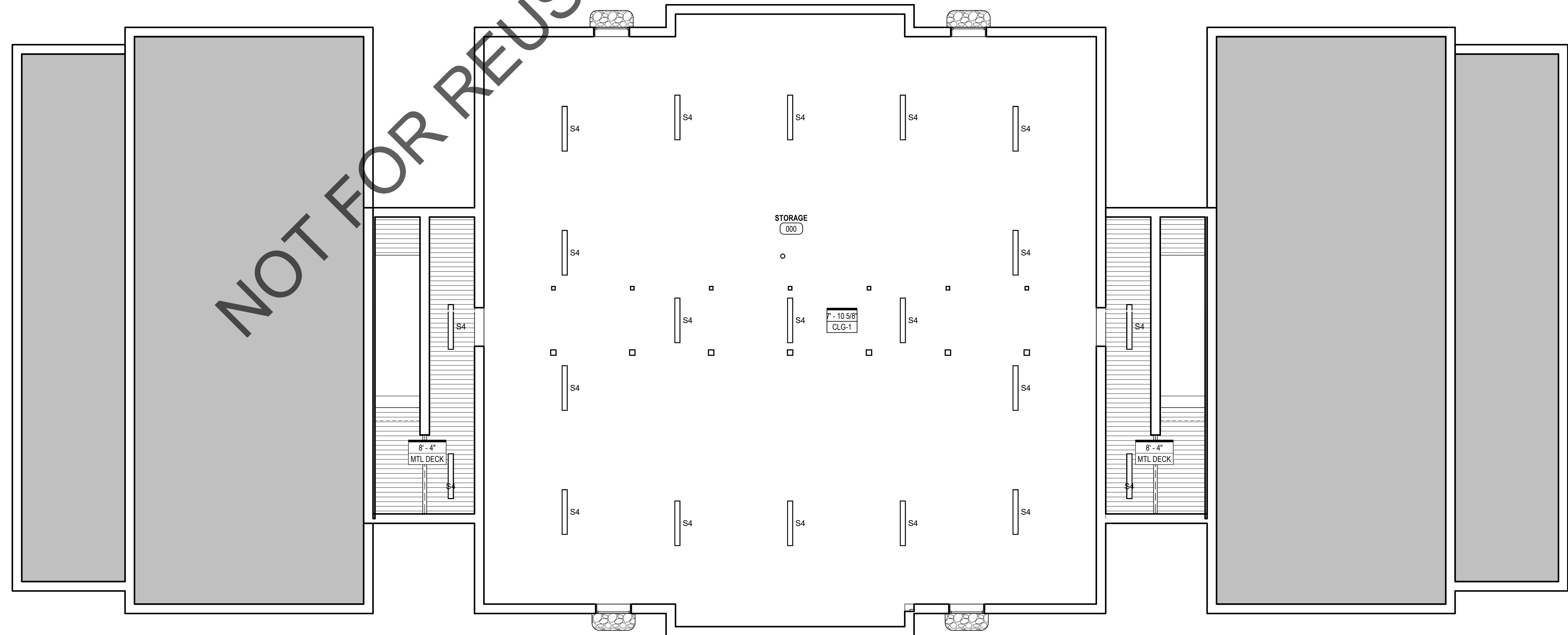

1 BUILDING B - BASEMENT REFLECTED CEILING PLAN
3/16\" = 1'-0"

3 JEROME SMITH
ROAD
PROVINCETOWN,
MA

3 JEROME SMITH ROAD,
PROVINCETOWN, MA 02657

THE COMMUNITY
BUILDERS INC.

NO	DATE	DESCRIPTION

© COPYRIGHT 2022
DBVW ARCHITECTS, INC.
UNAUTHORIZED USE IS PROHIBITED

DATE: 11/14/2022

DRAWN BY: Author

JOB NO: 2141

SCALE: As indicated

BUILDING TYPE B -
BASEMENT & FIRST
FLOOR RCPS

A900B

ISSUED FOR PRICING

FOR REFERENCE
ONLY NOT FOR
CONSTRUCTION

REFLECTED CEILING PLAN NOTES

1. DIMENSIONS ARE TO FINISH FACE OF WALL.
2. CEILING HEIGHTS ARE FROM SUBFLOOR TO FINISHED CEILING HEIGHT.
3. BEDROOM LIGHT FIXTURES TO BE CENTER IN ROOM UNLESS OTHERWISE NOTED.
4. CENTER PENDANT LIGHT (P1) OVER SINK IN ALL KITCHENS UNLESS OTHERWISE NOTED.
5. AT UNIT BATHROOMS, CENTER RECESSED CAN (R1) OVER TUB/SHOWER UNLESS OTHERWISE NOTED.
6. ALIGN (W1) OVER MIRROR AND VANITY.
7. REFER TO A800 FOR FIRE RATED FLOOR/CEILING ASSEMBLIES.

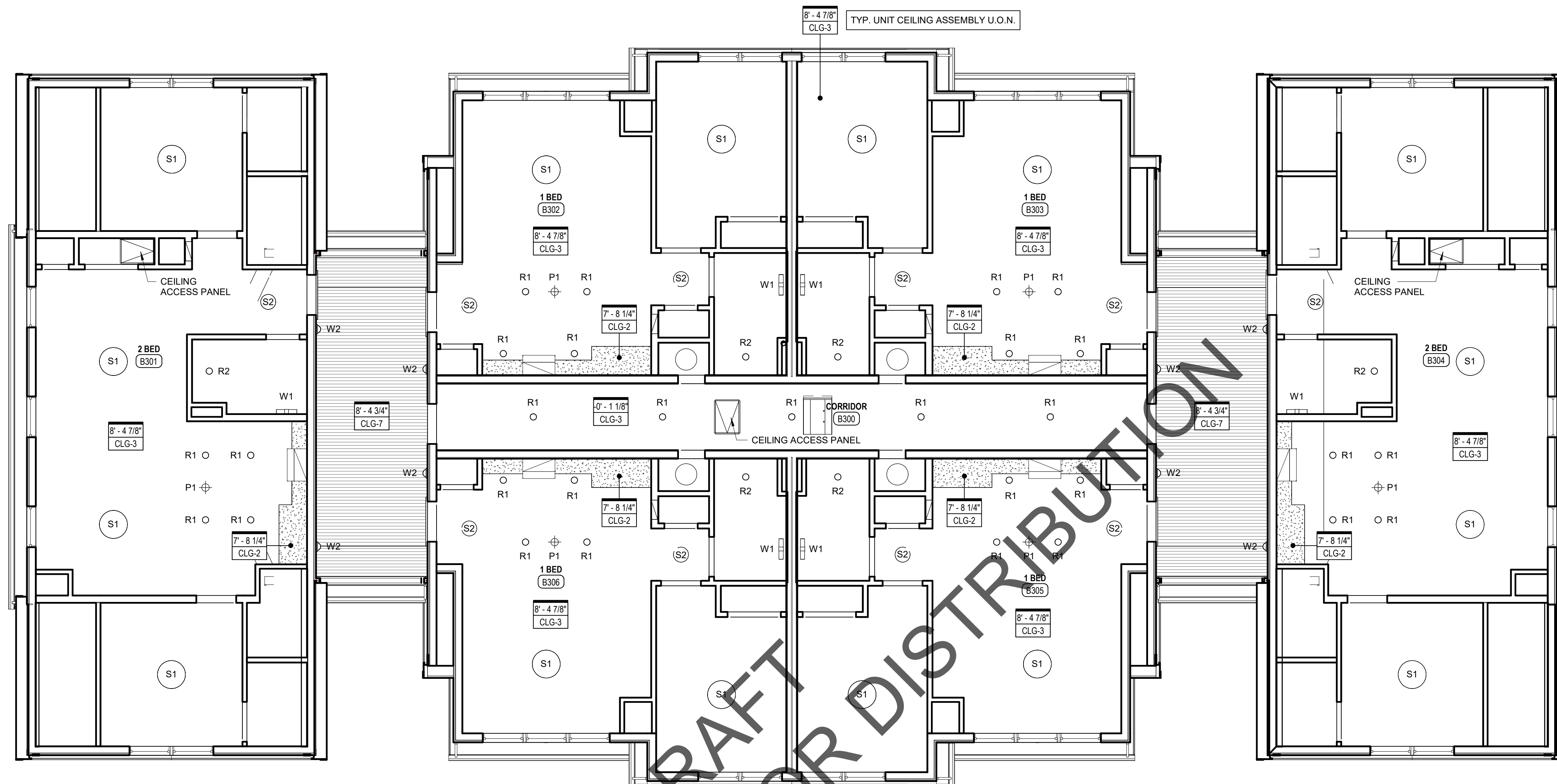

2 BUILDING B - THIRD FLOOR REFLECTED CEILING PLAN
3/16" = 1'-0"

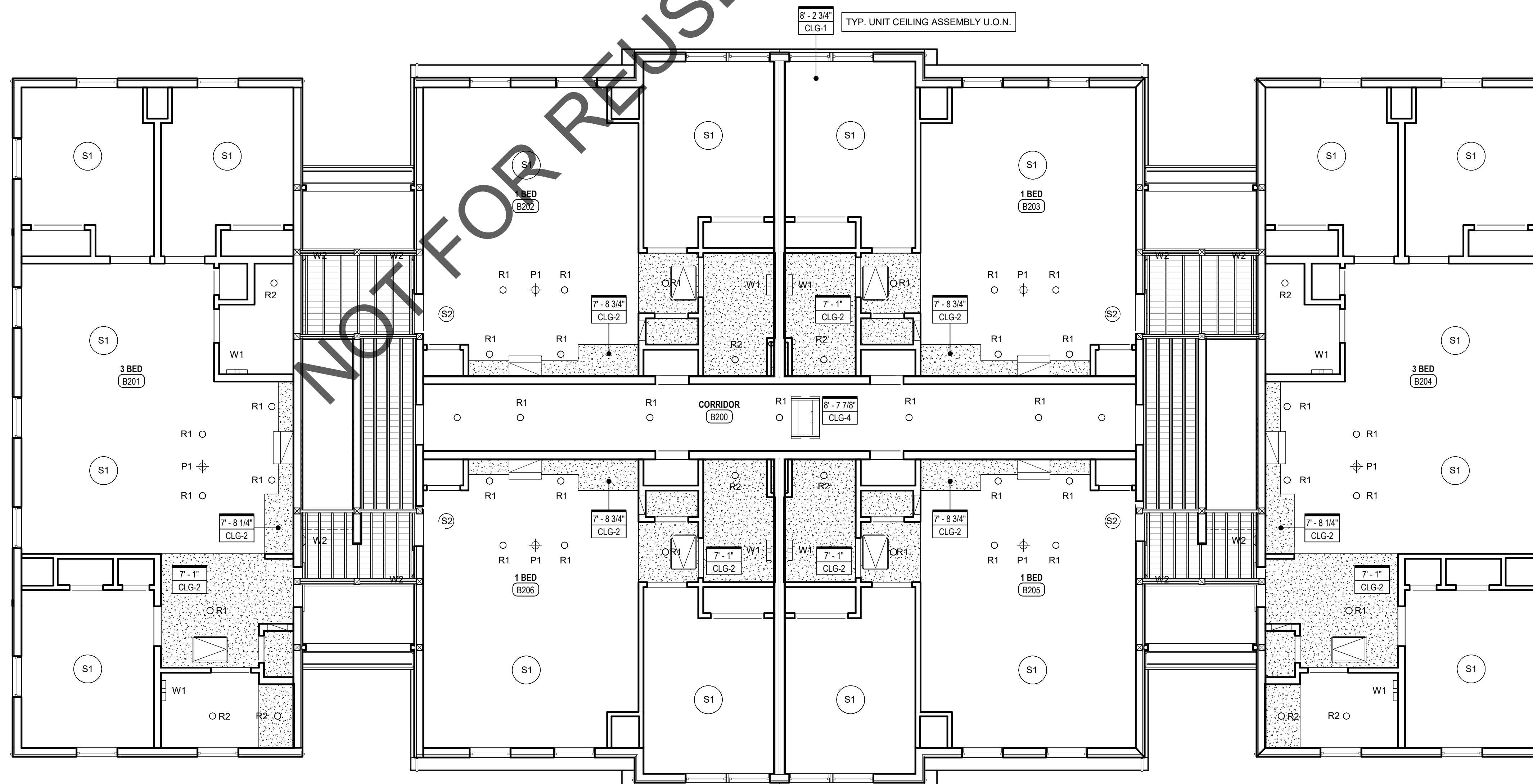

1 BUILDING B - SECOND FLOOR REFLECTED CEILING PLAN
3/16" = 1'-0"

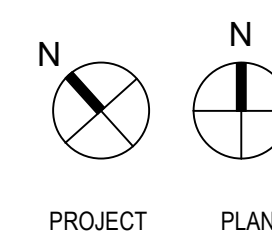

3 JEROME SMITH
ROAD
PROVINCETOWN,
MA

3 JEROME SMITH ROAD,
PROVINCETOWN, MA 02657

THE COMMUNITY
BUILDERS INC.

NO	DATE	DESCRIPTION

© COPYRIGHT 2022
DBVW ARCHITECTS, INC.
UNAUTHORIZED USE IS PROHIBITED

DATE: 11/14/2022

DRAWN BY: Author

JOB NO: 2141

SCALE: As indicated

BUILDING TYPE B -
SECOND & THIRD
FLOOR RCPS

A901B

ISSUED FOR PRICING

FOR REFERENCE
ONLY NOT FOR
CONSTRUCTION

REFLECTED CEILING PLAN NOTES

1. DIMENSIONS ARE TO FINISH FACE OF WALL.
2. CEILING HEIGHTS ARE FROM SUBFLOOR TO FINISHED CEILING HEIGHT.
3. BEDROOM LIGHT FIXTURES TO BE CENTER IN ROOM UNLESS OTHERWISE NOTED.
4. CENTER PENDANT LIGHT (P1) OVER SINK IN ALL KITCHENS UNLESS OTHERWISE NOTED.
5. AT UNIT BATHROOMS, CENTER RECESSED CAN (R1) OVER TUB/SHOWER UNLESS OTHERWISE NOTED.
6. ALIGN (W1) OVER MIRROR AND VANITY.
7. REFER TO A800 FOR FIRE RATED FLOOR/CEILING ASSEMBLIES.

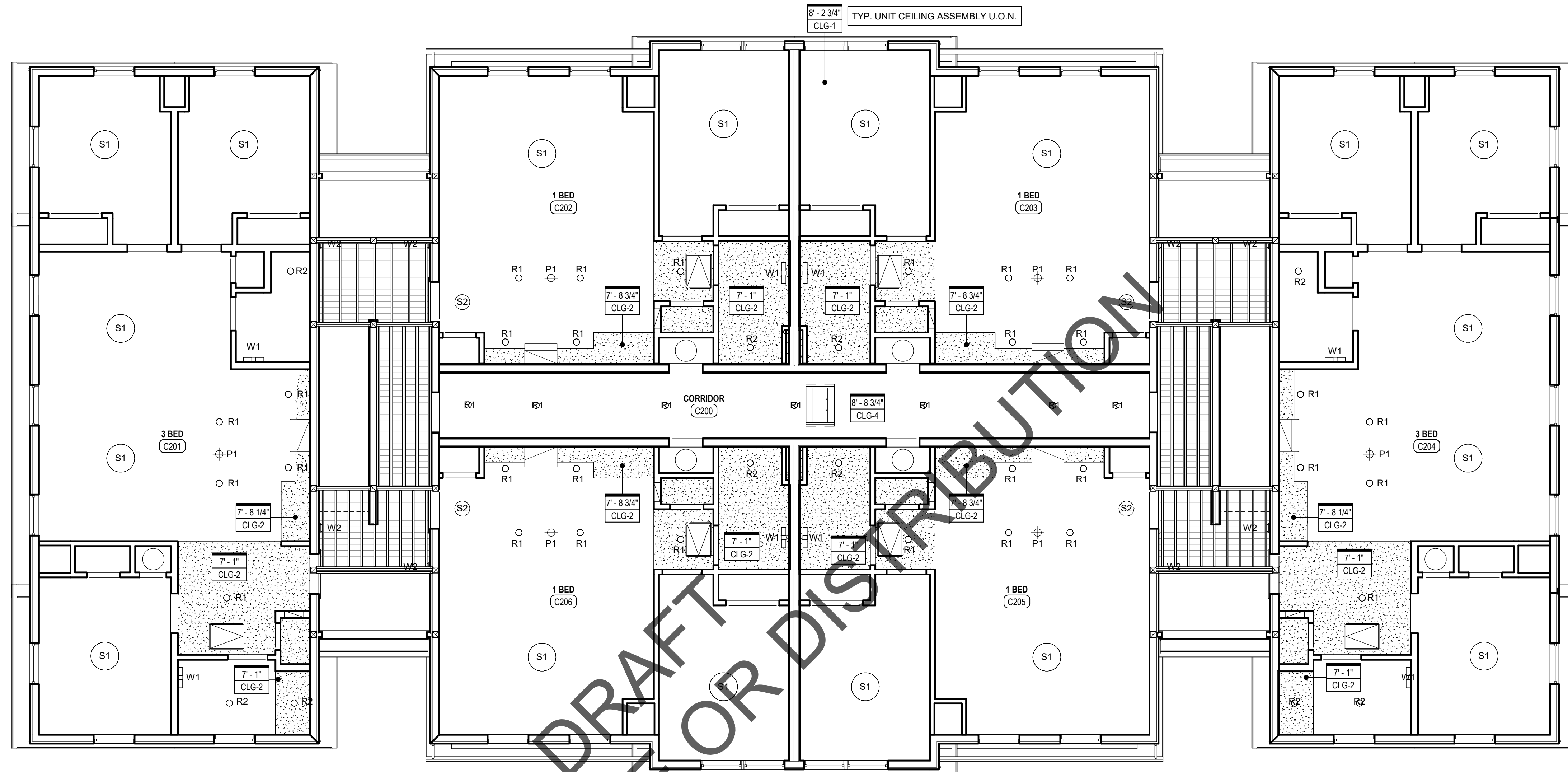

2 BUILDING C - SECOND FLOOR REFLECTED CEILING PLAN
3/16\" = 1'-0"

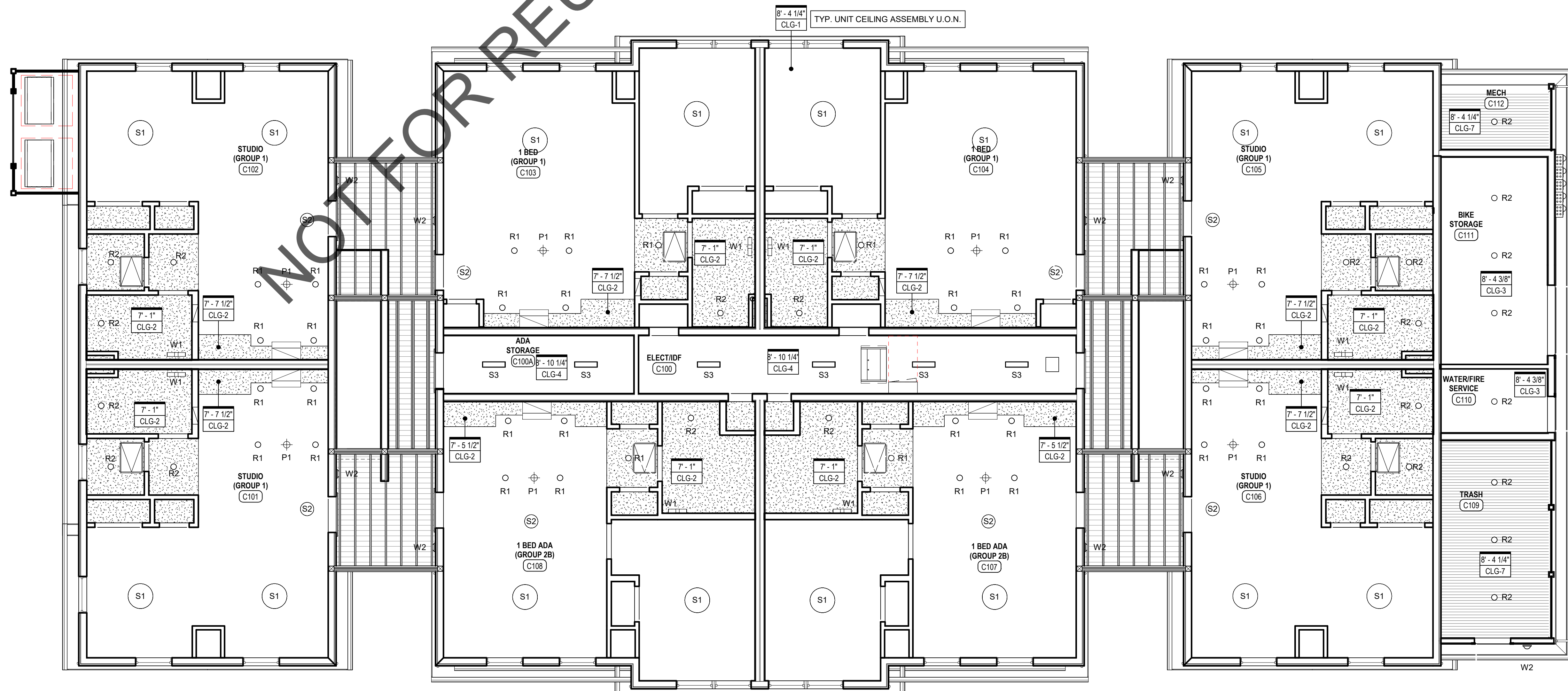

1 BUILDING C - FIRST FLOOR REFLECTED CEILING PLAN
3/16\" = 1'-0"

3 JEROME SMITH
ROAD
PROVINCETOWN,
MA

3 JEROME SMITH ROAD,
PROVINCETOWN, MA 02657

THE COMMUNITY
BUILDERS INC.

NO	DATE	DESCRIPTION

© COPYRIGHT 2022
DBVW ARCHITECTS, INC.
UNAUTHORIZED USE IS PROHIBITED

DATE: 11/14/2022

DRAWN BY: Author

JOB NO: 2141

SCALE: As indicated

BUILDING TYPE C -
FIRST & SECOND
FLOOR RCPS

A900C

ISSUED FOR PRICING

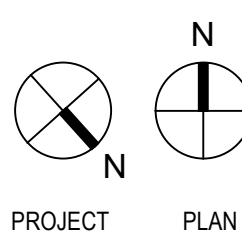

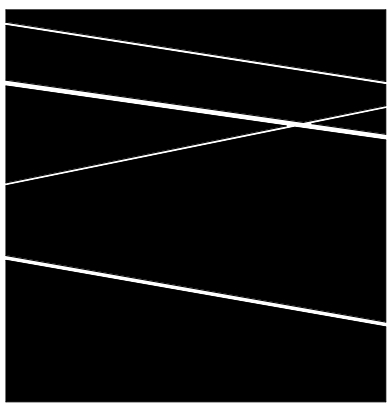

DBVW
ARCHITECTS
T 401.831.1240 111 CHESTNUT STREET
www.dbvw.com PROVIDENCE, RI 02903

FOR REFERENCE
ONLY NOT FOR
CONSTRUCTION

REFLECTED CEILING PLAN NOTES

1. DIMENSIONS ARE TO FINISH FACE OF WALL.
2. CEILING HEIGHTS ARE FROM SUBFLOOR TO FINISHED CEILING HEIGHT.
3. BEDROOM LIGHT FIXTURES TO BE CENTER IN ROOM UNLESS OTHERWISE NOTED.
4. CENTER PENDANT LIGHT (P1) OVER SINK IN ALL KITCHENS UNLESS OTHERWISE NOTED.
5. AT UNIT BATHROOMS, CENTER RECESSED CAN (R1) OVER TUB/SHOWER UNLESS OTHERWISE NOTED.
6. ALIGN (W1) OVER MIRROR AND VANITY.
7. REFER TO A800 FOR FIRE RATED FLOOR/CEILING ASSEMBLIES.

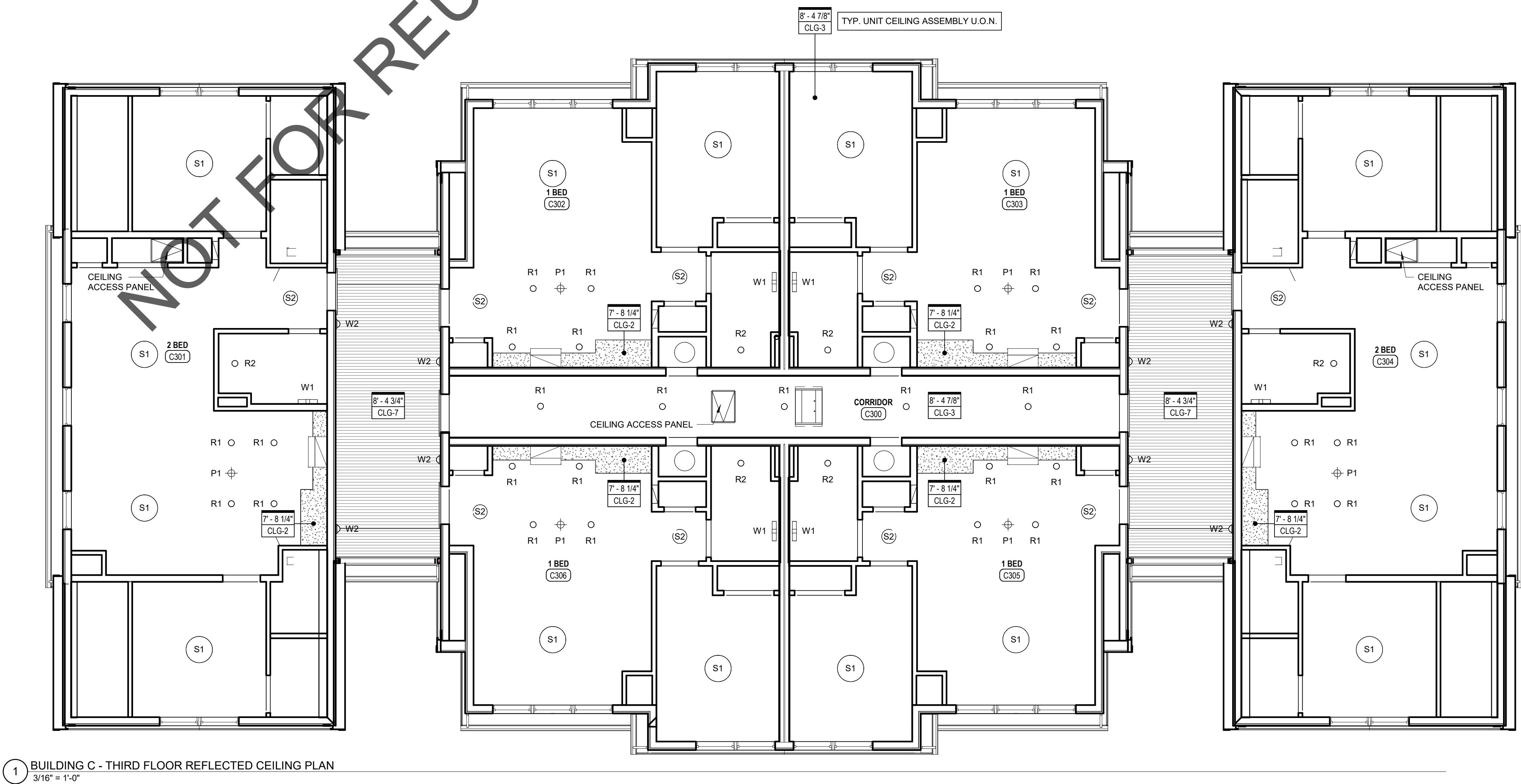

1 BUILDING C - THIRD FLOOR REFLECTED CEILING PLAN
3/16\" = 1'-0"

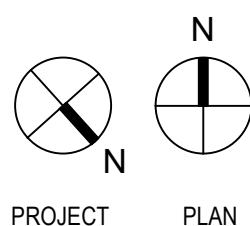

3 JEROME SMITH
ROAD
PROVINCETOWN,
MA

3 JEROME SMITH ROAD,
PROVINCETOWN, MA 02657

THE COMMUNITY
BUILDERS INC.

NO	DATE	DESCRIPTION

© COPYRIGHT 2022
DBVW ARCHITECTS, INC.
UNAUTHORIZED USE IS PROHIBITED

DATE: 11/14/2022

DRAWN BY: Author

JOB NO: 2141

SCALE: As indicated

BUILDING TYPE C -
THIRD FLOOR
REFLECTED CEILING
PLAN

A901C

ISSUED FOR PRICING

FOR REFERENCE
ONLY NOT FOR
CONSTRUCTION

REFLECTED CEILING PLAN NOTES

1. DIMENSIONS ARE TO FINISH FACE OF WALL.
2. CEILING HEIGHTS ARE FROM SUBFLOOR TO FINISHED CEILING HEIGHT.
3. BEDROOM LIGHT FIXTURES TO BE CENTER IN ROOM UNLESS OTHERWISE NOTED.
4. CENTER PENDANT LIGHT (P1) OVER SINK IN ALL KITCHENS UNLESS OTHERWISE NOTED.
5. AT UNIT BATHROOMS, CENTER RECESSED CAN (R1) OVER TUB/SHOWER UNLESS OTHERWISE NOTED.
6. ALIGN (W1) OVER MIRROR AND VANITY.
7. REFER TO A800 FOR FIRE RATED FLOOR/CEILING ASSEMBLIES.

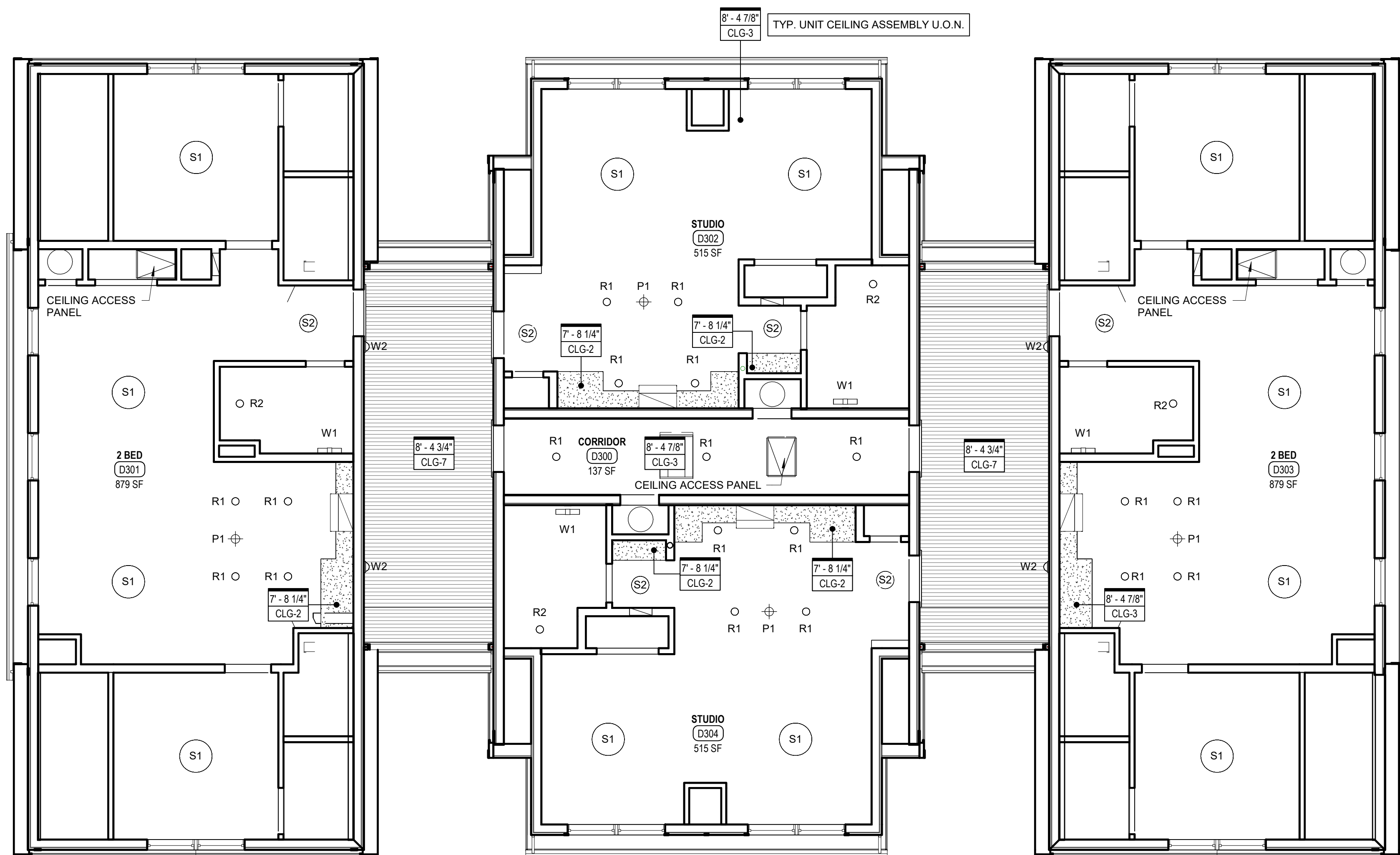

3 BUILDING D - THIRD FLOOR REFLECTED CEILING PLAN
3/16\"/>

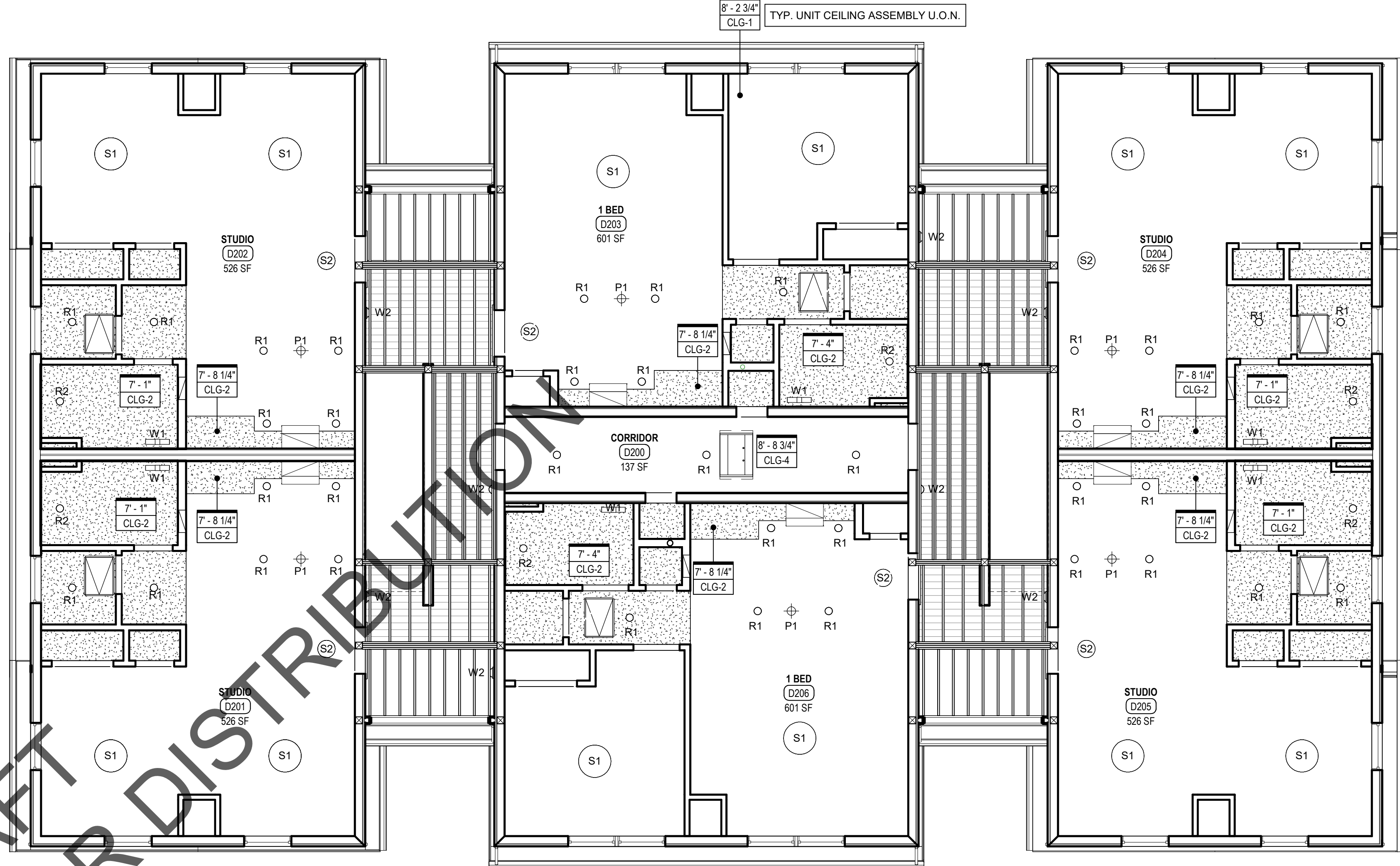

2 BUILDING D - SECOND FLOOR REFLECTED CEILING PLAN
3/16\"/>

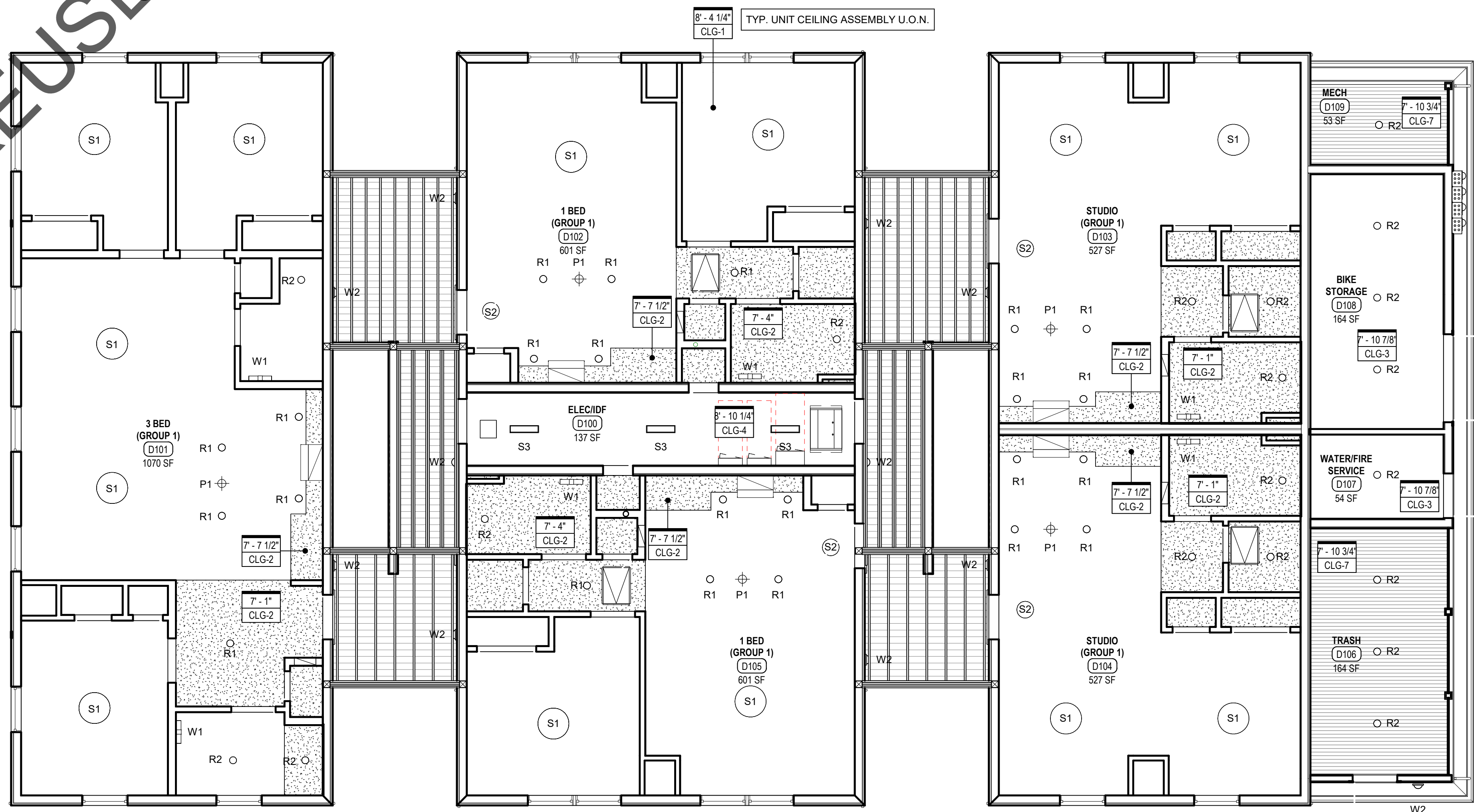

1 BUILDING D - FIRST FLOOR REFLECTED CEILING PLAN
3/16\"/>

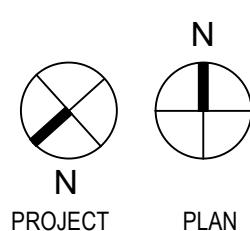

3 JEROME SMITH
ROAD
PROVINCETOWN,
MA

3 JEROME SMITH ROAD,
PROVINCETOWN, MA 02657

THE COMMUNITY
BUILDERS INC.

NO	DATE	DESCRIPTION

© COPYRIGHT 2022
DBVW ARCHITECTS, INC.
UNAUTHORIZED USE IS PROHIBITED

DATE: 11/14/2022

DRAWN BY: Author

JOB NO: 2141

SCALE: As indicated

BUILDING TYPE D -
FIRST & SECOND
FLOOR RCPS

A900D

ISSUED FOR PRICING